# Hopkinsville Kentuckian.

VOL. XXVII. HOPKINSVILLE, KENTUCKY, THURSDAY, FEBRUARY 23, 1905. NO. 23.



## Good News For the Farmers!

Due to a fortunate purchase of Tobacco Canvas since the settlement of the strike in the cotton mills at Lowell, Mass., we are able to offer Tobacco Canvas at same price as obtained in the Spring of 1903, when we set the mark for low prices for Canvas in this section. Buying direct from the mills---saving all middle men's profits, we have shaved our own profits to a mere fraction---and throw out 150,000 yards at

1c for fair quality,
2c for good quality,
2 1-2c extra good quality,
3c for fine quality,
3 1-3c for very best quality.

J. H. Anderson & Co.



E. B. LONG, Prest. W. T. TANDY, Cashier. JAS. A. YOUNG, Jr. Asst. Cashier.

## THE CITY BANK.

**CAPITAL - - - - - - $60,000.**
**Surplus and Undivided Profits, - $70,000.**

The surplus of this bank, every dollar of which has been earned, is larger than that of all other Banks in Christian county combined, and in proportion to capital, ranks among the very first in whole State of Kentucky.


### MOOT COURT

The High School Pupils of the Public Schools will hold a moot court at the Methodist church, Friday ev-[illegible]ing, Feb. 24. Robert Smithson [illegible] be arraigned for trial on a ch[illegible] stealing a pig from Drisco[illegible] on Nov. 24th. Joe McCarroll, Jr., will preside in the case as judge.

The Clerk will be Athol R. Bartley.

Lawyers for the prosecution are Commonwealth's Attorney Archie Mason, Tom Smith and Alvin Clark.

Lawyers for the defense, Murrell Donaldson, Herschel Long and James Breathitt, Jr.

The admission will be 25 and 15 cents, the proceeds to be devoted to the public school library.

## RALLY FOR THE GROWERS ORGANIZATION.

### Two Meetings Called For Next Monday In This City.

### ONE OF THE COMMITTEE

### Every Farmer Should Be On Hand to Hear Reports of Progress.

A meeting of the County Executive Committee of the Dark Tobacco District Growers Protective Association, is hereby called to meet at the city court room at 10 o'clock, a. m., Monday, Feb. 27. A general mass meeting of tobacco growers is called to meet at 1 p. m. the same day. Let everybody interested in the contest of the people against the Tobacco Trust be on hand.

W. W. RADFORD,
County Chairman.

The above call is intended to be an urgent invitation to every tobacco grower in Christian county to attend this general meeting of farmers to hear reports and further perfect the county organization. Mr. Radford, the Chairman, has been ill and this is the first time this year that he has been able to meet with the Executive Committee.

There is still about 2,000,000 lbs. of tobacco in Christian county not signed and the trust agents are seeking to demoralize the organization by offering tempting prices. Mr. Peter M. Barker a short while ago refused $9 around for his crop of 80,000 pounds. He is determined to stand with the organized effort to control the price of this crop,as well as succeeding crops. Failure now means failure for all time. Success means millions to the farmers in the years to come.

Col. Ewing is expected and other speakers will be present.

### WARREN COUNTIAN.

### Patient From Bowling Green Dies in Asylum Here.

Emulus Claypool, an asylum patient, died a few days ago. He was from Warrren county and was sent here from Bowling Green some time ago for treatment. The body was interred in the asylum burying ground.

Statistics show that since January 1894, 10,300 lives have been lost in mines by explosions and other horrors. This average of $1,000 a year has shown a steady increase during the last five years.

## ENTOMBED 160 MINERS BY EXPLOSION.

### Alabama Mine Horror One of the Worst in a Decade.

### ONE VICTIM RESCUED.

### List of Dead Will Reach 160. Harrowing Scenes--Fifty Bodies Removed.

Birmingham, Alabama, Feb. 21.--Of the 160 miners entombed by the explosion in the coal mine at Virginia City, Ala., Monday afternoon, it is feared none will survive. Fifty bodies have been removed, only one of which shows signs of life. These were all from the main shaft, and it is believed that several days' work will yet be necessary before the lower levels can be reached. The scenes around the mine are harrowing. One hundred families are left destitute by the calamity.

### One Found Alive.

Out of the fifty bodies recovered up to this time one was found about 4 o'clock who was barely alive. The body was carefully taken from the mine and heroic methods resorted to to bring the man to consciousness. He is still alive but scant hope is held out for his recovery. President Flynn, of thə Alabama United Mine Workers, said:

I shall be surprised if a single person escapes alive from that mine. Ventilation is very difficult, and if the men were not killed by the explosion they have certainly been suffIcated by the gases. The bodies so far reached were in the main slope, and it will be several days before we can get to the rooms which branch off from the main slope."

### COLONIAL TEA

### Given By Mesdames Meacham and Howell Yesterday.

Washington's Birthday was observed yesterday afternoon by Mrs. Chas. M. Meacham and Mrs. W. R. Howell with a "Colonial Tea" at the home of the former, 935 South Main street. The invitations included members of the local chapter of D. A. R. and other ladies. The house was decorated with potted plants and a profu[illegible]n of national flags. Pictures of Washington were everywhere in evidence and the hostesses received in colonial style, with powdered hair as worn by ladies of 150 years ago.

Refreshments were served during the reception, which lasted from 3 to 5 o'clock.


## New Spring Dress Goods!

I have just received my new dress goods, in the new shades and weaves.

Silk Aslean, Crepes, Dot Mohairs,
Mix Lusters, Brilliantines,
Batist, Silk Lusters.

Also a Pretty line of New Silk for Shirts and Waists.

**Muslin Underwear!** Large and well assorted stock of Ladies' Muslin Underwear. The prettiest and cheapest line ever shown in Hopkinsville. New Carpets, Rugs, Linoleums and Mattings.
Respectfully,

T. M. JONES.



## HOPKINSVILLE TOBACCO WAREHOUSE.

(FORMERLY NELSON & DABNEY.)

HOPKINSVILLE, - KENTUCKY.

THE ABERNATHY CO., Proprietors.

Sell Tobacco Loose or Prized. Prompt Personal Attention to all Business. Liberal Advances on Prized Tobacco in Store.


### LOOSE WEED.

### Good Sales on the Local Market This Week.

The Abernathy Co. report a highly satisfactory sale on their loose floor this week. Lugs, $3 to $5; low leaf, $4.50 to $5; common leaf, $5 to $6, and medium leaf $6 to $7. Nearly all this tobacco was too high in order. Our buyers ate ready to give satisfactory prices for all grades. We cannot recommend too highly this mode of selling to our patrons, especially to those farmers who cannot prize to advantage on account of having small or mixed crops. You certainly realize that it is more satisfactory to sell where you have a dozen buyers than where you only have one, and the expense is very little—10c per 100 and 3 per cont. commission. We sell every Tuesday and Thursday.

THE ABERNATHY CO.

The indictments against Mrs. Chadwick at Cleveland give "Madame Devere" as one of her aliases. Madame Devere was a somewhat noted female convict of fifteen years ago. There are now ten indictments against Mrs. Chadwick.

### AFTER INSECTS

### That Destroy Crops Is The Government.

Richmond, Ind., has been made the permanent station for experiments relative to the insect pests for the states of Kentucky, Indiana, Ohio. Illinois, Michigan, Tennessee and Georgia, and Government agents from the Department of Agriculture will arrive in that place in a few days to begin the work of installing the apparatus for the series of agricultural experiments to be carried on.

This idea will be to determine whether the insects that are destroying seeds, grasses and grains are of common family and whether they exist in the same proportion in various parts of the country. Not only will the identity of the insects be determined, but an effort will be made to determine a remedv that will exterminate the pests that are destroying thousands of acres of crops each year.

It has been decided that Collector James Denton is not to be removed at Danville to make way for J. Sherman Cooper, an Edwards man.


## THE GREAT ANNUAL "COLD WAVE" SALE

BEGINS FRIDAY MORNING AT 9 O'CLOCK.

Bassett & Co. WRECKERS OF HIGH PRICES

See Circulars for Particulars.

Bassett & Co. WRECKERS OF HIGH PRICES

# I. C. R'y. Time Table.

**No. 338, daily.**

| | | |
|---|---|---|
| Lv. | Hopkinsville | 6:40 a. m. |
| Ar. | Princeton | 7.40 " |
| " | Paducah | 9:25 " |
| " | Cairo | 11:35 " |
| " | St. Louis | 6:10 p. m |
| " | Chicago | 10:50 " |

**No. 334, Daily.**

| | | |
|---|---|---|
| Lv. | Hopkinsville, | 11:20 a. m. |
| Ar. | Princeton | 12:25 p. m. |
| " | Henderson | 6:00 " |
| " | Evansville | 6:25 " |
| Lv. | Princeton | 12:39 " |
| Ar. | Louisville | 5:35 p, m. |
| Lv. | Princeton | 2:35 p. m. |
| Ar | Paducah | 4:15 " |
| " | Memphis | 10.50 " |
| " | New Orleans | 10:00 a. m. |

**No. 340.—Daily**

| | | |
|---|---|---|
| Lv. | Hopkinsville | 4:30 p. m. |
| Ar. | Princeton | 6:30 " |
| Lv. | Princeton | 2.57 a. m |
| " | Louisville | 7:50 " |
| " | Princeton | 2:35 " |
| Ar. | Memphis | 8:20 " |
| " | New Orleans | 7:55 p. m. |

| | |
|---|---|
| No. 341, daily arrives, | 9:40 a. m. |
| No. 333, daily, " | 3:50 p. m. |
| No. 331 daily, " | 11:25 " |

F. W. HARLOW, D. P. A.,
Louisville

E F. COON, Agent,
Hopkinsville


EVANSVILLE AND TERRE HAUTE R.R.

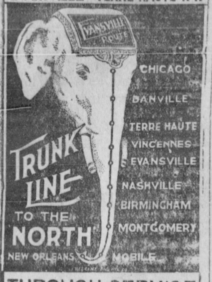


THROUGH SERVICE VIA
L. & N., E. & T. H. and C. & E. I.
2 Vestibuled Through Trains Daily NASHVILLE TO CHICAGO 2
THROUGH SLEEPERS AND DAY COACHES NEW ORLEANS TO CHICAGO
DINING CARS SERVING ALL MEALS EN ROUTE
D. H. HILLMAN, G. P. A. EVANSVILLE, IND. S. L ROGERS, Gen. Agt. NASHVILLE, TENN.


# Tennessee Central R. R.

## "THE NASHVILLE ROUTE."

The shortest and most direct line to Nashvile, Knoxville and Bristol, Tenn.; Asheville, N. C., Richmond, Va., Washington, D. C., New York, N. Y., and all other Eastern Seaports and Interior Eastern Cities, including the Virginias and Carolinas.

**A First-Class Double Daily Passenger Service With Through Sleeping Cars On Night Trains.**

The Tennessee Central Railroad is a new line running through a new and rich country, and offers the best opportunities in the South for the Homesecker, the Farmer, the Stock raiser and the Manufacturer. For further information address

E. H. HINTON, Trafic Mgr.,
Nashville, Tenn.

# L. & N. TIME TABLE.

TRAINS GOING NORTH.

No. 52—St. Louis Express, 9:41 a. m.
No. 54—St. L. Fast Mail, 10:20 p. m.
No. 92—C. & St. L. Lim., 5:45 a. m.
No. 56—Hopkinsville Ac. 8:45 p. m.

TRAINS GOING SOUTH.

No. 51—St. L. Express 5:18 p. m.
No. 53—St. L. Fast Mail 5:45 a. m.
No. 93—C. & N. O. Lim. 12:01 a. m.
No. 55—Hopkinsville Ac. 6:40 a. m.

No. 52 and 54 connect at St. Louis for all oints west.

No. 51 connects at Guthrie for Memphis Line points as far south as Erin and for Louisville Cincinnati and the East.

No. 53 and 55 make direct connection at Guthrie for Louisville, Cincinnati and all points north and east thereof. No. 53 and 55 also connect for Memphis and way points.

No. 92 runs through to Chicago and will not carry passengers to points South of Evansville. Also carries through sleepers to St. Louis.

No. 91, through sleepers to Atlanta, Macon Jacksonville, St. Augustine and Tampa, Fla. Also Pullman sleepers to New Orleans. Connects at Guthrie for points East and West. No 93 will not carry local passengers for points North of Nashville, Tenn.

J. C. HOOE, Agt.


KILL THE COUGH AND CURE THE LUNGS
WITH Dr. King's New Discovery
FOR CONSUMPTION, COUGHS and COLDS
Price 50c & $1.00 Free Trial.
Surest and Quickest Cure for all THROAT and LUNG TROUBLES, or MONEY BACK.


# TO SAVE LANDMARK

## A CHURCH THE OLDEST BUILDING IN INDIAN TERRITORY.

Fort Gibson a Place Very Rich in Historical Associations—Some of the Noted Characters Connected Therewith.

Guthrie, Okla.—Strong efforts are being made here to preserve the famous "old church on the hill" at Fort Gibson, I. T. The building is an old one, and figured prominently in the early days.

The above dispatch from Oklahoma's capital tells of the attempt to preserve a landmark which has stood for almost a century, and has been the scene of many western social functions during the time when Indian massacres and frontier fights were every-day occurrences. The old garrison church, located on what was known to the soldiers as Garrison's Hill, has been occupied continuously since 1832 and possesses the distinction of being the oldest building in Indian Territory. After

OLDEST HOUSE IN INDIAN TERRITORY.

its occupation as the garrison church, a school was opened within its time-worn walls and Henry M. Stanley, then a mere youngster, was engaged as its teacher.

Fort Gibson, the oldest town in the territory, is rich in historic lore, very little of which has ever been recorded in print. The town was settled shortly after 1803, the date of the Louisiana purchase, and about 15 years later a military post was established there. From that time to this many distinguished men have made the fort their rendezvous, living in the old church, and to-day one may see headstones in the United States cemetery, less than a mile from the church, bearing the names of past war heroes who were killed or died there in the service of the flag. In the graveyard there are buried about 2,500 bodies of soldiers, all of whom figured more or less prominently in Indian warfare on the frontier.

The wife of Admiral Dewey, in the early days, married to Gen. Hazen, left her home in Cincinnati and for many years lived at the fort, and was declared to have been the most stylish woman who ever visited the place. Zachary Taylor, afterwards president of the United States, and Jefferson Davis, afterwards president of the confederacy, both lived at and commanded the fort. From this place Jeff Davis, then an untried lieutenant, eloped with Miss Betty Taylor to Van Buren, Ark., without the consent of either of the principals' parents. After the elopement Davis commanded the fort, living within its precincts until the time of the Mexican war, in which conflict he won distinction by saving the day for the Americans at the battle of Buena Vista. Gen. Taylor after that exploit exhibited great pride in Davis, and, it is declared, almost forgave the act which bereft him of a daughter and gave him a son-in-law.

Gen. Samuel Houston, a character who is surrounded by a veil of mystery, came to the fort after resigning the governorship of Tennessee, leaving his newly-wedded wife, coming west and joining a band of Cherokees, among whom he was a feared and admired leader. Not long after his arrival at Fort Gibson, he married a pretty Indian maiden, Tallihina Rogers, and with her he lived at the historic place until his departure for the war in Texas in 1832. By his heroic conduct in the battle in which his troops routed the Mexicans and won the independence of Texas, he was favored by being made the first governor of that state.

Washington Irving wrote his "Tales of a Traveler" just outside the old parade ground on Garrison Hill. In Longfellow's "Evangeline," he describes graphically and accurately scenery about Fort Gibson.

Among other notables who visited the place are Gen. Winifred Scott, Gen. Robert E. Lee, Gen. George B. McClellan; Col. Coppinger, who commanded the fort; James G. Blaine, Gen. Arbuckle, who was in command at one time; Gen. Belknap, Col. Loomis, Col. Wilson, Col. Morrison Braxton Bragg, Capt. Little, Early Steen, Capt. McLous and Albert Sidney Johnson, a man who figured prominently in southern history.

W. W. GARRISON.

### Both Right.

A well-known judge was standing at the door of a ballroom when a very beautiful woman passed him.

"What a lovely woman!" whispered the judge, but so loudly that the lady overheard his remark.

Turning her head she recognized the speaker.

"And what a good judge!" she said, with a smile.—Cassell's Journal.

# A GIRL'S MISTAKE.

## THE CHAPERON SPEAKS.

Everybody has done the same thing that I am continually doing—that is, seeing pretty girls who would have been so very much prettier and nicer in all ways if only a clever woman had caught them young and trained them. Not only trained them in fascinating ways and manners and carriage and voice but in brains and common sense.

They do such inexcusably idiotic things, these giddy, vacant-headed girls—not trivial, forgotten-in-a-week, little senseless acts, but mistakes which will dog them to the end of their lives. Take Helen Ormsby, for instance. When Helen was about 16 it was plainly to be seen that she was developing into a beauty, one of those rounded creatures of the clear brown skin which is so rare, lustrous eyes and heavy blue-black hair. I remember my pleasure in looking at her. Then it was dulled by the fact that she talked with a rasping drawl through her nose—but her nose was so beautifully shaped that it helped condone the sin. Only I hoped her mother would notice it.

Mrs. Ormsby was a bright, energetic, pleasant little woman who might reasonably be supposed to know how to bring out a girl's best points and restrain her faults. I forgot at the time that mothers who can see their daughters' faults are as rare as dollar bills growing on oak trees. Helen's command of polite slang was marvelous. If she had devoted the same energy to French and German she would have been a wonder. Even then she was quite a belle and the boys of her age showered her with candied attentions.

"Helen really oughtn't to be going out evenings while she is in school," her mother often said, anxiously. "I want her to go to college when she is through here, and there's her music! But when half a dozen boys each want her to go to the same party and she begs so, what can I do? There's no denying she is popular."

Helen certainly had popularity, whatever else she lacked. Her humble slaves jumped at her bidding. Mrs. Ormsby, unhappy between the conviction that adoring youths should not interfere with her daughter's education and a good deal of pride over being mother to such an attractive young person, worried and enjoyed her misery. "That young Lapham would call every evening to see Helen if I'd allow it," she said one day when Helen was nearing her eighteenth birthday. "His father is the rich Lapham you've heard about and the boy is certainly handsome. You ought to see the flowers he sends her. It's absurd—American beauties and all that!"

Helen still talked with a twang, was sublimely condescending to her mother and took the good things of life her parents showered on her with gracious disdain. She was a blase young person instead of a girl just ready to begin to enjoy living. Mrs. Ormsby spoke rather anxiously now when she mentioned college. It seemed there had been a ruction in the Ormsby family on this subject. Four more years of study did not meet the approval of the young lady of the household. The gracious, broad-minded, reserved and sweet womanhood her mother had dimly pictured always as within her daughter's grasp, the natural complement of her beauty, seemed distressingly elusive. Helen's only interest in life was to outdistance all the other girls as a favorite. Young Lapham still continued her shadow. Mrs. Ormsby was not so enthusiastic.

"He isn't the right sort," she confided to me one day when she was blue. "Helen doesn't notice, because he spends money on her like water; she thinks he is splendid, but he is selfish and lazy and rude and I know he is too fond of liquor. He never earned a dollar in his life."

Mrs. Ormsby grew frantic. Helen only laughed at tears and expostulation. Young Lapham gave her a good time, a fine time—all the girls envied her. What was the use of looking ahead of to-day? It was not in her philosophy.

Every one else expected what happened long before the Ormsbys dreamed of it. Young Lapham called one evening and smiled carelessly at the politely frigid reception he got from the older members of the family.

"You know that day Helen spent out at her cousin's in Evanston last week?" he began, abruptly. Mr. and Mrs. Ormsby looked up. "Well, she wasn't there. She and I took a little run up into Wisconsin and were married. Show them your ring, Helen."

Laughing triumphantly, the girl did so. She could not appreciate the stab she had given her father and mother, sitting white-faced, incredulous, sick at heart. She never will, for she is selfish to the core. She and young Lapham had thought the whole affair a good joke.

So there Helen is to-day—when other girls of her age are gayly and wholesomely enjoying their first dip into the outside world at college or abroad, learning to judge the world and men and themselves so that there is small chance to wreck their lives—established in a tiny flat with a husband already careless of her, who has a $60 a month clerkship and hates work at that as much as he loves mixed drinks. Her grim father-in-law has promised to help them only when young Lapham shall have shown that he amounts to something. Which will be the next day after never. And at 25 she will be an old woman.—Chicago Daily News.

### Nip of Lobster Brings Death.

Pinched by a lobster he was trying to put in a pot of boiling water recently, Otto Zimmerman, a chef in a New York restaurant, is dead. Zimmerman paid no attention to the abrasion on a finger of his right hand until the hand and arm began to swell. Then it was too late to save him.


To Cure a Cold in One Day
Take Laxative Bromo Quinine Tablets. Cures Grip in Two Days.
Seven Million boxes sold in past 12 months. This signature, E. W. Grove on every box. 25c.



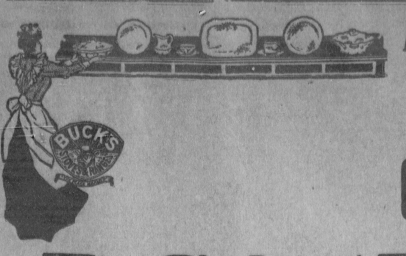


A Splendid Stock of CHINAWARE To Select From.

If there ever was a time to buy Chinaware, good Chinaware at right prices, it's now. If there ever was a place to get the best there is, all there is, it's here. Choosing was never better and we were never better prepared to please you than right now.

GEO. W. YOUNG.



4c

A Week for the Best Country Paper in Kentucky.

It Covers the County Rural, Railroad and Star Routes on the Days of Publication.

Every other day. 20 Pages a Week, for only . . . $2.00 a Year. An offer never equaled before for $2.

No paper in its territory can approach the HOPKINSVILLE KENTUCKIAN in cheapness, in its news features and in its high character as a clean, moral and carefully edited family paper. Try it three months for 50c and be convinced.



Better than Any Other WASH BLUE

Why is it Better? Because it makes the clothes whiter and cleaner. Because you save half in cost—a 5c package makes a FULL QUART. You pay ten cents for as much of other Bluing. Try it; Get it To-Day! Sold by all grocers. Ask for it; take no other. Full Sample package by mail, 5 cents.

The American Pharmacal Co., Evansville, Indiana.



A MILDER CLIMATE

In Arkansas, Louisiana, Texas.

Stock ranges ten to twelve months in the year, two and three crops grow in a season. Now is the time to look up a location while the land is cheap.

On February 7th and 21st and March 7th and 21st, Cotton Belt Route will sell round trip homeseekers' tickets from St. Louis, Thebes, Cairo and Memphis to points in above named states at rate of $15, or one fare plus $2, where it makes less than $15.

One way colonist tickets, February 21st and March 21st at half fare, plus $2.

Write for map, time table and ask about rates to any point.

L. O. Schaefer, T. P. A., Cotton Belt Route, Cincinnati, O.
John C. Riley, Immigration Agt., Henderson, Ky.



TO OUR FARMER FRIENDS . . . . .

Clarksville, Tennessee, January 3rd, 1905.—This crop of tobacco, being of better quality and shorter in average yield, are two reasons for expecting better prices. Besides, full confidence as to the final outcome, may be based upon the wise conclusion of the farmer to prize and put his tobacco in condition to hold for the best demands, only to be found on the open markets. The force of combines, who have ignored open markets in order to fix lower prices in the country is broken, and we predict an era of greater prosperity wlil come to tobacco growers. The farmers will not regret the move they have made, and the more compact their organization, the greater their influence.

As we have done for the many years past, we solicit the patronage of farmers. As heretofore, our best efforts in their behalf can safely be relied upon. Our warehouse is open day and night, and provided with good, comfortable free quarters for teams and teamsters under the same roof.

Your Friends, KENDRICK-RUNYON TOBACCO WAREHOUSE COMPANY



Petre . . Tailoring Company,

F. G. Petre, Cutter and Mgr.

HIGH GRADE TAILORING A Specialty.

Popular prices and one price to all. Every garment made under my own supervision. We are showing an endless variety of both foreign and domestic woolens. Our collection of Novelties, in the popular Silver Greys, Nut and Coffee Browns, are hard to catch; our prices are right, when your money is right come and see us.

**Dr. Otto's Spruce Gum Balsam**

Nature's priceless specific for Coughs, Colds, Whooping Cough, Bronchitis and Sore Throat. Price, per Bottle, 25 and 50c; or, five 25c bottles for $1.00. At all druggists.
American Pharmacal Co., Mf'g Chemists, Evansville, Ind.

# To the Public!

Having bought the magnificent McKee stock of

## GROCERIES,

Very cheap, I am prepared to sell them at ridiculously low prices, and will continue to do so until same is closed out. Very Respectfully,

## L. H. McKee,
HOPKINSVILLE, KY.

## The Home Telephone Co.

The Cussless, Waitless, Out-of-Orderless, Girl-less TELEPHONE.

Brought to Hopkinsville the advantages of competition. Reduced rates, improved the service and stopped abuses.

THE HOME has distanced the old company in the race for city patronage and is extending its lines into the country. Long distance connection with Guthrie, Clarksville and other Tennessee towns. Will soon

**Cover the Whole Telephone Field.**

PATRONIZE THE COMPANY THAT BROUGHT YOU RELIEF.
The Best is None too Good for Hopkinsville

**R. E. COOPER, Pres.,**
**F. G. HOGE, Mgr.**

## C. P. Johnson & Co.
# Practical Tinners.

Office and Residence 314 West Nineteen Street, Cumberland Phone 132.

**ROOFING AND GUTTERING A SPECIALTY.**

GENERAL REPAIR WORK.
Can Make Special Prices on Roofing.
Try Us.

CALL AT

## No. 209 South Main St.,

when looking for something

**Good, Fresh, Nice,**

To eat and your wants will be supplied.

Cumberland Phone 27. Home Phone 1122.

**J. K. TWYMAN.**

DON'T GO IT

# BLIND

when buying Life Insurance. A search WITH OPEN EYES will satisfy you the policies of this company contain SPECIAL and PECULIAR advantages not COMBINED in the policies of other companies.

**Mutual Benefit Life Insurance Co.**
OF NEWARK, NEW JERSEY.
Specimen Policy Furnished on Application.
**W. W. DENNIS & CO.,**
STATE AGENTS.
506 WEST MAIN, LOUISVILLE, KY.
WALLACE & MOORE, Agts, Hopkinsville, Ky

## Henry Watterson's
**Letters From Europe.**
WILL BE A LEADING FEATURE OF THE......
## Courier-Journal
**During 1905.**

There will be many other attractive departments, all going to make a complete newspaper.

Courier-Journal Co.,
LOUISVILLE, KY.

BY A SPECIAL ARRANGEMENT YOU CAN GET THE

**Hopkinsville Kentuckian AND THE Weekly Courier-Journal**

Both One Year for Only **$2.50**

This is for cash subscriptions only. All subscriptions under this combination offer must be sent through the KENTUCKIAN office

FAMOUS LANDS
**Of the East Texas Country.**

Home of the Elberta peach, the strawberry, plum, pear, tomato and other fruits and vegetables. Big money in growing for the Northern markets.

On February 7th and 21st, March 7th and 21st, round trip homeseekers' tickets from St. Louis, Thebes, Cairo or Memphis to Texas points at rate of one fare plus $2, not exceeding $15.

One way colonist tickets at half fare, plus $2 on February 21st and March 21st.

Write for booklet on Texas fruit lands, map and time table.

**L. O. Schaefer, T. P. A.**
Cotton Belt, Cincisnati, O.
John C. Riley, Immigration Agt.,
Henderson, Ky.

# E & T H R R CO

If yon are going

**NORTH OR EAST**

Travel via the "EVANSVILLE ROUTE," E. & T. H. and C. & E I. the best equipped and most direct line to Chicago and all points reached via Chicago

Inqui riesregarding rates, time, etc addressed to representatives given below will receive prompt and courteous atteution.

F. P. Jeffries, G. P. & T. A., Evansville, Ind
S. L. Rogers, General Agent, Nashville, Tenn.
Bruce Jeffries, T. P. A., Atlanta, Ga.

# SOME SECRETS OF PATENT MEDICINES

**The History Of the Origin of Many of These Remedies Has Been Peculiar.**

## VISIT TO A LABCRATORY

**Process of Manufacture as Seen in an Establishment Known as Buffalo's Seventh Wonder.**

If we could trace the origin of the many things which enter into our daily life we would doubtless be greatly surprised at what we would learn. In some instances we would find that they had their beginning in mere accident. In other cases we would find that they originated in some stroke of genius. In still others we would find that they are the direct outgrowth of patience and persistence. In others we would discover that some article which is of constant and almost universal use was known to only the few until some man decided to give what he knew to be of great benefit to the whole world.

The history of the origin of proprietary, or as they are more commonly known, patent medicines, has in some instances been peculiar. For instance, a certain tonic which is dispensed at all soda water fountains and is found most refreshing by thousands of persons, and which is used constantly by many brain workers, was originated by a Harvard professor. It was found to be so beneficial that this professor afterward determined to put it upon the market in shape for use by all who desired. The result has been that not only is this tonic used with benefit by almost untold numbers but the professor's family is in receipt of a large income from the sale. There is certainly nothing wrong in this. The professor conferred a benefit upon mankind and he was surely entitled to reap the reward of his labors.

Many other patent medicines have a similiar history. For instance, again, Dr. Pierce's Family Medicines—known throughout the world as the "Favorite Prescription" and the "Golden Medical Discovery"—were first used by Doctor Ray V. Pierce, in his private practice, with great success. He finally determined that he could do more good to suffering humanity by placing them on public sale where they could be obtained without the expense of a physician's prescription, than he could by simply retaining them in private practice. And so he defied the ethics of his profession, which deny physicians the right to advertise, and he is now known as not only the proprietor of one of the best of the many patent medicines but as one of the world's greatest advertisers. Because he has been a liberal patron of the newspapers for over one-third of a century, Dr. Pierce has never suffered any in the estimation of his fellow townsmen at Buffalo, where his mammoth establishment is located, for they have given him many honors, sent him to Congress and State Senate, and he is recognized as a progressive and public-spirited citizen.

Many attacks have been made upon patent medicines of late. For some reason certain persons have felt themselves called upon to decry their use, to throw doubt upon their efficacy, to question their honesty as well as the honor of those who have spent a lifetime in perfecting them and making their value known to the public. But in answer to these attacks an investigation was demanded and it was proven that these medicines which for nearly forty years had retained the confidence of the public did have merit and honesty behind them. The thing which is of no value in this world has a short existence, and if the Pierce Family Medicines were not what they are claimed to be they would not have a proved record of millions of cures in the period during which they have been upon the market.

One of the most interesting establishments in Buffalo is the World's Dispensary, where these medicines are manufactured. Here Dr. Pierce maintains a great laboratory for the manufacture of the remedies which bear his name. He also has a hospital adjunct, known as the Invalids' Hotel, where thousands of persons have gone for special treatment. This laboratory and hospital are visited by many curious persons to whom the name of Doctor Pierce is known and who desire to see the establishment which he has built up because of the efficacy of his remedies. It is worth a visit. It employs a force of about 350 persons, including physicians, surgeons, chemists, bacteriologists, pharmacists and other professional men.

To the observer, perhaps the most interesting department of this place is the laboratory, where the Pierce Family Remedies are made. The difference between the maker of a patent medicine and a private practitioner is simply that while the latter buys the medicines which he gives his patient or gives him a prescription which he takes to the druggist and which the latter puts up in a small dose, behind a partition, where you can not see him, the patent medicine maker takes the ingredients which he knows will produce certain desired effects and puts them together in large quantities. But the latter does his work just as carefully and just as scientifically as do the physician and the druggist. At least that is the rule in Dr. Pierce's establishment.

The Pierce Medicines are made of roots and herbs and barks of known and tried properties. These are gathered in the woods and fields by experts and are brought to Dr. Pierce's establishment in large quantities. There are bins and bins of these roots and herbs and barks, ready for the use of the chemists when needed. Let us suppose that it is time to make up a quantity of the "Favorite Prescription." The necessary ingredients are taken from the storage bins and carried to the mill, where they are ground. Then they are taken to the laboratory, where they are mixed in the proper proportions and put to steep in great vats containing 800 gallons. This laboratory is just as cleanly as a woman's kitchen. All the machinery is run by electricity and there is entire absence of anything to create dust and dirt. When these ingredients have been properly combined the medicine is rapidly bottled, the bottles corked and sealed, then labled, then wrapped and then packed for shipment to almost every point in the world.

Another interesting department in this establishment is that devoted to printing the familiar little yellow covered memorandum books which bear the Pierce name. Something like 65,000 of these are printed and sent out every day. The hospital, or Invalids' Hotel, is patronized by hundreds of sufferers from various ills who come there because they are assured of the most scientific treatment. A large staff of specialists is maintained in connection with this hospital and for the purpose of caring for the immense number of inquiries which come constantly from all directions concerning the writers' ailments. Each letter of this sort goes to the proper specialist and receives his individual care from the beginning to the end. No business such as is done at this Buffalo establishment could have on honorable and successful record of nearly forty years if it were conducted an any other basis. Honesty and honor count in the patent medicine business, as in all others.

# THE PIONEER LIMITED

In planning your trip to the Northwest, include in your itinerary The Pioneer Limited between Chicago, St. Paul and Minneapolis, via the

## *Chicago, Milwaukee & St. Paul Railway!*

In excellence of service and equipment it is in a class by itself. There are many reasons for this, one of which is that ALL the cars are owned and operated by the Chicago, Milwaukee & St. Paul Railway.

The Pioneer Limited leaves Union Passenger Station, Chicago, 7.30 p. m., daily. Arrives in the Twin Cities in time for trains North and West, or for the day's business. Descriptive folder sent for two cents' postage.

Geo. B. HAYNES, T. P. A., 95 Adams Street, Chicago.

**Meet Me at McGehee's!**

## The Great Store of Economy.

I can sell you "more goods for the same money and same goods for less money" than you can get from anybody, regardless of the cut sales. I have just received a new line of Spring Calicos, Ginghams and Percales; Mattings and Oil Cloth. Don't fail to see my goods before going elsewhere. Full line Paint and Wall Paper. You must get my prices before buying. Don't forget to be on hand Saturday, March 25th, will have something special for you.

**Hugh C. McGehee, Gracey, Kentucky.**

# Gunther's Fine Candies.

We have just secured the exclusive agency in Hopkinsville for GUNTHER'S HIGH GRADE CANDIES and will receive a large shipment of these goods direct from the factory this week.

**There is None Better.**

The reputation of Gunther's Candies is too well known and established to require a lengthy spiel as to their quality. There's none better on the market, and we will have a full assortment of packages ranging from one half to five pounds. Don't pay fancy and exorbitant prices for other candies when you can get Gunther's for

60c lb.

***Ray & Fowler.***

## *ONE HOUR OF STUDY!*

Each day on one subject will make you an expert in a short time.

**A Course In Book-Keeping or Shorthand**

In our college will qualify you to earn good wages. Write, telephone, or call at college office for rates of tuition.

**Lockyear's Business College,** HOPKINSVILLE, KENTUCKY.

"ITS THE COMFORTLINE."

**FREE RECLINING CHAIR CARS**
ON THE POPULAR
**HENDERSON ROUTE**
BETWEEN
**ST. LOUIS, LOUISVILLE THE EAST AND SOUTHEAST.**

As we are the originators of free reclining chair car service between St. Louis and Louisville don't you think it would pay you, in traveling, to "get the Henderson Route habit?—it pay.

**Ask Us About It.**
W. F. Spoehr, T. P. A.,
L. W. Rogers, T. A.,
Henderson, Kentucky

**Long & Cooper,**
**General Insurance Agents.**
Fire and Tornado.
Hopper Bldg., 6th & Main Streets,
HOPKINSVILLE, KENTUCKY.

**Grove's Tasteless Chill Tonic**
has stood the test 25 years. Average Annual Sales over One and a Half Million bottles: Does this record of merit appeal to you? No Cure, No Pay. 50c.
Enclosed with every bottle is a Ten Cent package of Grove's Black Root Liver Pills.

# The Kentuckian.

Published Every Other Day,
TUESDAY, THURSDAY and SATURDAY
MORNINGS, BY
CHAS. M. MEACHAM.

Entered at the Hopkinsville Postoffice as Second Class Mail Matter.

SUBSCRIPTION RATES:

| | |
|---|---|
| One Year | $2.00 |
| Six Months | 1.00 |
| Three Months | .50 |
| Single Copies | .05 |

Advertising Rates on Application.

212 SOUTH MAIN STREET.

FEBRUARY 23, 1905.


## No Weather Report.

On account of yesterday being a legal holiday no weather report was sent out from the Bureau at Washington for today.

## SENATOR PATTERSON ON STATEHOOD BILL.

When the Statehood Bill was under discussion in the United States Senate, Senator Patterson, of Colorado, offered an amendment, the effect of which, if adopted, would have been to permit women of full age in the proposed two new States to vote for members of the constitutional conventions and then the ratification or rejection of the Constitution. In defending his amendment Senator Patterson said:

"Who will say Mr. President, that such a privilege should not be given to the women of these now four Territories. It is the crucial time for the future of these four Territories in connection with the proposed Statehood. The constitutional conventions will have everything with which women are most deeply concerned to consider, the question of divorces, the question of the rights of parents of children, the question of the ownership of property by wives to the proceeds of their own labor, and to the question of sceools. Who is more deeply interested in these questions than are the women of these now four territories? Whatever maybe said of the bravery, the courage, the self-sacricing devotion, and the patriotism of those who left behind them the civilization of the comforts of their eastern homes, as applicable to the men, may be emphasized fivefold as applicable to the women. Mr. President, this is in the line of the progress of civilization."

The amendment was rejected, but History will not have to record of Thomas M. Patterson that he was one of the men who made himself "the laughing stock of posterity" by standing in the way of evolution.

Elizabeth J. Hauser.

The Cbatfield & Woods Company, of Cincinnati, has sent out the finest sample case that has ever reached this office. It contains a full line of samples from their paper stock and the cabinet containing them is not only arranged in most convenient form, but is at the same time an ornament for the office. It will undoubtedly prove to be an "Ever-ready help in securing business."

Kansas has blazed the way. The authorities of seventeen States are said to be making inquiries concerning the oil situation, preparatory to possible legislation of the character enacted by the Kansas Legislature on the question. If the oil trust can be reached this way, why not apply this same method to other trusts?

Peace rumors are again in circulation in St. Petersburg. A dispatch says Russia has practically decided upon the terms under which she will be willing to end the war, and that the only stumbling block in the way is the question of indemnity for Japan.


## $100 Reward, $100

The readers of this paper will be pleased to learn that there is at least one dreaded disease that science has been able to cure in all its stages, and that is Catarrh. Hall's Catarrh Cure is fhe only positive cure now known to the medical fraternity. Catarrh being a constitutional disease, requires a constitutional treatment. Hall's Catarrh Cure is taken internally, acting directly upon the blood and mucous surfaces of the system, thereby destroying the foundation of the disease, and giving the patient strength by building up the constitution and assisting nature in doing its work. The proprietors have so much faith in its curative powers that they offer One Hundred Dollars for any case that it fails to cure. Send for list of testimonials.

Address F. J. CHENEY & Co., Toledo, O.

**Sold by all druggists, 75c**
**Take Hall's Family Pills for constipation.**



## *All Humors*

Are impure matters which the skin, liver, kidneys and other organs can not take care of without help, there is such an accumulation of them.

They litter the whole system.

Pimples, boils, eczema and other eruptions, loss of appetite, that tired feeling, bilious turns, fits of indigestion, dull headaches and many other troubles are due to them.

## *Hood's Sarsaparilla and Pills*

**Remove all humors, overcome all their effects, strengthen, tone and invigorate the whole system.**

"I had salt rheum on my hands so that I could not work. I took Hood's Sarsaparilla and it drove out the humor. I continued its use till the sores disappeared." MRS IRA O. BROWN, Rumford Falls, Me.

**Hood's Sarsaparilla promises to cure and keeps the promise.**


Berea College at Richmond has been fined $1,000 for violating the Day act, prohibiting co-education of the races. An appeal wiil be taken.

Yesterday was a day of general prayer in the Falls cities, as a feature of the big revival. Many business houses closed.

## CAST OF CHARACTERS

### For the Local Company's Show Feb. 28.

Cast of characters for "A Modern Ananias," at the opera house next Tuesday night, Feb. 28:

Lysander Lyon, M. D., (with a vivid imagination)—Mr. Alfred H. Eckles.

Col. Richard Lyon, (with a forgiving disposition)—Mr. Wallace Kelly.

Derby Dashwood, (with a Piccadilly accent)—Mr. T. C. Underwood.

Francisco, (with an elastic conscience)—Mr. Guy Starling.

Baby, (with the soubriquet of "Little Tootsywootsy")—Mrs. H. L. McPherson.

Nellie Goldengate, (with a fickle fancy)—Mrs. W. H. Cummings, Jr.

Prudence Mayflower, (with New England notions)—Miss Eugenia Goldthwaite.

Kitty, (with so much a month and board)—Miss Annie McPherson.

The scene is laid at Newport and the play is in three acts.

## FINE CITY PROPERTY

### For Sale at Court House Door Next Monday.

Unless sooner sold privately, I will offer for sale at the Court House door in Hopkinsville, at public outcry, at 11 a. m. Monday, February 27, 1905, the property known as the Wm. Grau building on the N. E. corner of Sixth and Virginia streets. It is a two-story brick building, with store room below and living apartments above. Sold on account of parties leaving the city. Terms—One-third cash, balance one and two years. Property can be inspected at any time by applying at the premises.

JOHN FELAND, Attorney.

## Salesmen Wanted.

Three salesman for our new county, township and railroad survey of Kentucky, just off the press and absolutely new; counties and towns fully indexed; railroads plainly shown and distances between all towns on them plainly marked. A splendid opening for energetic men. Rand, McNally & Co., Chicago, Ill.

## ON MARCH 1ST

### Mr. Lindsay and Miss Baker Will be Married.

A license was issued Wednesday to Mr. T. E. Lindsay to wed Miss Fannie E. Baker. The young people live in the Crofton neighborhood and the marriage is scheduled to take place next Wednesday. Esq. J. M. Clark will officiate.

## Will Prize Their Stock.

Henderson, Ky., February 21.—The farmers' organization of Henderson county has resolved to prize the pledged tobacco, amounting in the aggregate to 2,400,000 pounds. It is now claimed that much more tobacco not now pledged will be prized. Something like 8,000,000 pounds is estimated to be unsold in this county.

# EVERYTHING READY FOR THE BANQUET.

### Feverish Excitement Over the Near Approach of the Date.

### COL. WILEY RETURNS.

### Invitations Sent to Earl Gray, Gov. Gen. of Canada, and Others.

NOT since Col. Bob Wooldridge organized his company of Home Guards to defend the court house during the Spanish American war, has such excitement prevailed in this city as was seen at the meeting of the Baldheaded Club Saturday night, when Col. Lloyd Whitlow, chairman of the Banquet Committee reported that everything was in readiness for the banquet to be given by President Wooldridge in celebration of his election.

President Wooldridge was in the chair and as soon as the minutes of the preceding meeting had been read and approved, Col. Whitlow arose and stated that the banquet would be given at Hotel Latham on the night of Feb. 31, and that covers would be laid for 100 members and visitors.

Everything was moving along smoothly, as the streets were still covered with ice, and the invitations sent out had already been accepted by nearly all of the members. He said the banquet would be on a scale so much larger ?han was at first planned, that he had secured a rate of $3.90 a plate instead of $4. The following, he said, would surely be on hand, and additional acceptances from members out of town were being received every day:

Col. H. H. Abernathy,
" James. Adams,
" Crit Anderson,
" Ben Armistead,
" L. F. Atkinson,
" E. B. Bassett,
" S. G. Buckner,
" C. A. Barckrogge,
" Gus Breathitt,
" Ed Buchanan,
" F. J. Brownell,
" M. D. Brown, Madisonville,
" C. D. Bell,
" W. C. Bell,
" G. H. Champlin,
" J. O. Cooper,
" W. T. Cooper,
" Ward Claggett,
" Dan Claggett,
" C. S. Coleman, Gracey,
" M. W. Davis,
" C. W. Ducker,
" J. W. Downer,
" J. M. Dennis, M. D.,
" Charlie Duke,
" J. H. Eggleton,
" E. L. Foulks,
" M. C. Forbes,
" W. W. Fuqua,
" W. F. Garnett,
" Geo. E. Gary,
" Ed Gaither,
" W. R. Howell,
" J. B. Jackson, M. D.,
" Thos. M. Jones,
" M. D. Kelly,
" Walter Kelly,
" Wallace Kelly.
" J. L. Kennedy,
" Buck Leavell,
" L. H. McKee,
" E. B. McCormick, Owensboro,
" W. H. Nixon,
" P. B. Pendleton, Pembroke,
" A. W. Pyle,
" J. P. Prowse,
" Geo. E. Randle,
" P. C. Richardson,
" B. B. Rice,
" H. C. Smith,
" Ira L. Smith,
" T. A. Smithson.
" C. H. Tandy, D. D. S.,
" J. K. Twyman,
" W. T. Vaughan,
" D. G. Wiley,
" W. A. Wilgus,
" L. W. Whitlow,
" James West,
" R. M. Wooldridge,
" T. M. Wooldridge,
" Ed C. Waide, Louisville,
" F. L. Waller,
" P. E. West,
" John Young,
" J. W. Yancey,
" N. Zimmer.

Col. Whitlow said invitations had been sent to a number of distinguished bald-headed men all over the country, including such notables as Earl Gray, Governor General of Canada; Gov. W. L. Douglas; of Massachusetts; Col. W. J. Bryan, of Nebraska; Col. Grover Cleveland, of New Jersey; Col. A. O. Stanley, of Henderson, and others. He hoped to have some of these distinguished visitors present.

One or two changes had been made in the list of speakers, he said. Col. William Lawson Bamberger, who was to speak on "Frenzied Finance" could not be present, having been called to London to investigate an attempt to corner the English walnut market. The other speakers, however, would be ready with the goods.

Col. Dave Wiley, after a long absence, was in his old seat again, having returned from Smith's Grove to attend the banquet. Col. Wiley was called on for a speech, and made a few pleasant remarks. He said he got off the 10 o'clock train and started at once for the club meeting but found the street so slick that he slipped into several places before he got down in town. He said he was running for tobacco inspector and when he was elected he was going to request Col. Bill Howell to let him give him all the tobacco he could chew.

Col. Howell arose and offered a resolution endorsing Col. Wiley for inspector, but Col. Henry Abernathy and Col. S. G. Buckner jumped to their feet to oppose the resolution and it was withdrawn in the interest of harmony.

On motion of Col. A. W. Pyle, Gov. Beckham was given a vote of thanks for appointing a member of the club, in the person of Col. E. B. Bassett, to ride a hoss in the inaugural parade, on March 4th. Col. Buck Leavell cautioned Col. Bassett against trying to cut any cow-boy capers like the Rough Riders who would be in the parade. He said if the Col. tried to pick up a handkerchief from the ground while his horse was running, the chances were that he would fall off.

Col. Bassett did not appear to relish the suggestion.

Among the large number of petitions for membership reported by the Secretary was that of Mr. E. F. Blakeley, of Madisonville, who, it is said, bears a striking resemblance to the late President Lincoln, except that his hair is very thin.

The banquet is the next thing in order.

"Temember the date," said President Wooldridge, as he declared the meeting adjourned, "we will have the time of our lives. Get a furlough, if you are a married man, if you have to put up a diamond ring to get it, and don't fail to come early and stay late. Good night, till we meet at the banquet board, (sometimes spelled bored.")

## K. OF P. TO-NIGHT.

Members of Evergreen Lodge No. 37, Knights of Pythias, are requested to meet at their lodge room to-night at 7 o'clock, this being the night for the regular meeting of the lodge. Visiting brethren in the city are invited to meet with us.

A. M. Coleman, C. C.
W. C. Wright, K. of R. and S.

## Gone to New York.

Col. W. L. Bamberger, of the John Moayon Company, left Tuesday for New York city to purchase a new spring stock of goods. He will also visit Boston to buy shoes and will stop over at both Philadelphia and Baltimore on his return to purchase clothing. He will be absent about three weeks. Col. Bamberger is regarded as one of the shrewdest buyers of the South.


**Ayer's Pills** Keep them in the house. Take one when you feel bilious or dizzy. They act directly on the liver. J. C. Ayer Co., Lowell, Mass.

**Want your moustache or beard a beautiful brown or rich black? Use BUCKINGHAM'S DYE**



# Binder
# BUSINESS OF 1905.

For the year 1905 we have the agencies for the following binders in the terriry named:

**We have the Osborne agency for Christian, Trigg and Todd counties.**

**We have the Plano, Champion and Milwaukee for Christian county.**

**We have the Deering and McCormick for Pembroke and vicinity.**

*Full line of repairs for all these Machines.*

## Forbes M'f'g. Co., Hopkinsville, Ky.

# Ayer's

Feed your hair; nourish it; give it something to live on. Then it will stop falling, and will grow long and heavy. Ayer's Hair Vigor is the only

**Hair Vigor**

hair food you can buy. For 60 years it has been doing just what we claim it will do. It will not disappoint you.

"My hair used to be very short. But after using Ayer's Hair Vigor a short time it began to grow, and now it is fourteen inches long. This seems a splendid result to me after being almost without any hair."
MRS. J. H. FIFER, Colorado Springs, Colo.

$1.00 a bottle. All druggists. — J. C. AYER CO., Lowell, Mass.

for

**Short Hair**


## WAS HIS LAST VISIT

### To Old Home---Mr. Frank Torian Dies Near Dixon.

Mr. Frank Torian, of near Dickson, Tenn., formerly a well-known citizen of this county, died Saturday after an illness of about a month of cancer of the stomach. Mention was made in the Kentuckian since Christmas of Mr. Torian's visit to his old home

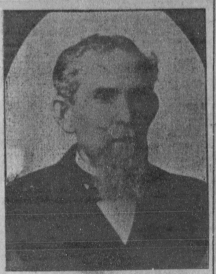

here, and the news of his death will be learned with surprise, as well as regret. Mr. Torian was a half-brother of Messrs. J. B., A.V. and R. O. Torian, and J. O. Cooper, of this city. He was 71 years old and a member of the Cumberland Presbyterian church. He was a Confederate soldier and lifelong Democrat. About twenty-five years ago Mr. Torian left Hopkinsville and located near Dickson, where he had resided ever since. Last month Mr. Torian visited his old home here for the first time since his removal from this county. He leaves a wife and several children. Mr. Torian was a successful farmer and influential citizen, who was held in the highest esteem by all who knew him.

### Public is Aroused.

The public is aroused to a knowledge of the curative merits of that great medicinal tonic, Electric Bitters, for sick stomach, liver and kidneys. May H. Walters, of 546 St. Clair Ave., Columbus, O., writes: "For several months I was given up to die. I had fever and ague, my nerves were wrecked; I could not sleep, and my stomach was so weak, from useless doctors' drugs, that I could not eat. Soon after beginning to take Electric Bitters, I obtained relief, and in a short time I was entirely cured." Guaranteed at R. C. Hardwick's drug store, price 50c.

### Williamson's Transfer.

We make a specialty of moving iron safes, pianos and household goods. freight of all kinds handled promptly. Storage room for rent, opposite I. C. freight depot. Home 'phone 1183, Cumberland 66.
V. W. WILLIAMSON.

### For Sale!

Cottage on South Campbell street, with five rooms, hall, kitchen, two porches, outhouses, cistern, &c.
Apply to J. W. Downer.

### A Touching Story

Is the saving from death of the baby girl of Geo. A. Eyler, Cumberland, Md. He writes: "At the age of 11 months, our little girl was in declining health, with serious throat trouble, and two physicians gave her up. We were almost in despair, when we resolved to try Dr. King's New Discovery, for consumption, coughs and colds. The first bottle gave relief; after taking four bottles she was cured, and is now in perfect health." Never fails to relieve and cure a cough or cold. At Hardwick's drug store; 50c and $1, guaranteed. Trial bottle free.

## CANNING FACTORY ON TAPIS.

### R. E. Sturgis, of Chicago, Working up the Company.

### FINE OPENING HERE.

### Prominent Local Capitalists Are Interested in the Movement.

The long-felt need of a canning factory in Hopkinsville seems about to be realized. From time to time there has been much talk of an industry of this kind, but it has heretofore ended in talk. Recently Judge W. T. Fowler and Mr. W. R. Brumfield have been taking an interest in the proposed enterprise and have succeeded in enlisting the interest of Mr. R. E. Sturgis, of Chicago, a practical man of large experience in the canning business. He represents the Chicago Building and Manufacturing Company and is in the city this week for the purpose of organizing a company to build and operate a canning factory here. Mr. Sturgis says Hopkinsville is an ideal location for this line of industries and he is meeting with such encouragement that the factory is almost a certainty.

The purpose is to capitalize at $15,000 and get as much of the stock as possible subscribed by local capitalists. The plant will be built on the single machine system, with a capacity of from 20,000 to 25,000 cans daily. It will employ from 50 to 100 hands, many of them women and children. The factory can be operated six months of the year canning vegetables and fruits and the rest of the time in canning hominy, light meats, fowls, etc.

The principal vegetables to be canned will be corn, tomatoes, sweet potatoes, beans, peas, pumpkins, squash, asparagus and practically all fruits raised.

The establishment of such an enterprise of this kind here, affording a ready market for such products, will greatly stimulate market gardening, truck farming and fruit raising, industries that are bringing vast wealth to other less favored sections. There is a demand for the outut of all such factories that always exceeds the supply. A similar factory at Humboldt, Tenn., spent $80,000 last season for raw materials.

Hopkinsville is situated in a fine farming section, with excellent shipping facilities and desirable sites are to be had upon most favorable terms.

## EVANGELIST BARNES

### Will Begin a Meeting at The Court House Tonight.

Rev. Geo. O. Barnes, once a famous evangelist, but who has of late years been a sort of independent preacher, will preach at the Court House tonight and begin a series of meetings. Mr. Barnes is 78 years of age, but is still active and vigorous. He has preached in 97 of the 119 counties of the State and expects to preach in the other 22. He depends upon voluntary contributions to defray the expenses of his meetings. His sermons are in a great measure a defense of his new doctrine, which he espoused when he left the Presbyterian church several years ago.

### Peculiar Disappearance.

J. D. Runyan, of Butlerville, O., laid the peculiar disappearance of his painful symptoms of indigestion and biliousness, to Dr. King's New Life Pills. He says: "They are a perfect remedy, for dizziness, sour stomach, headache, constipation, etc." Guaranteed at Hardwick's drug store, price 25c.

### I. W. Harper Whiskey!

Pronounced by World's best experts the WORLD'S BEST WHISKEY. Grand prize—highest award—St. Louis World's Fair. Sold by W. R. Long, Hopkinsville, Ky.

## TOBACCO AND WIFE

### Wanted By a Former Kentuckian Now in Oregon.

Postmaster Breathitt has received the following letter from a former Kentuckian, who now lives in Oregon. We publish it to assist the writer in supplying both of his wants:

Erwin, Ore., feb. the 5, 1905.

MR. POST MASTER:—

Will yo please hand this note to some old tobaco raiser. I want 5 dollars worth of home made tobaco from old K y. for chewing. I want as old tobaco as their is and as good. I want to pay what it is woth. Wold like if it was twisted. Who ever gets this note anser at once. I use to live in K y., in livingston co., and if there is some good old maid or a widowed lady a Bout 35 or 40, tell them to write to me if they want to change there name for a Better one. I was married once in K y. I got my licens at smithland, was married at love's chapel, close to caryville. I got a fine lady; I want a nother one from old K y., they are the people and most respected. Believe me, yore frend, A. J. BESS.

P. S.—Say lady, if you do write send me yore picture. I am this way, quick sales and good profits. My wife has Bin dead 7 years. I have no children. By By.


# Oysters!

# Oysters!

Once more we are receiving those big, fat, juicy ones, and hope to be kept suplied from now on.

## W. T. Cooper & Company,

Red Front Grocery.


## THE HOLY CITY.

### Large Audience Greatly Pleased With the Religious Play.

Concerning "The Holy Cith." which will shortly be presented at Holland's Opera House, the Daily Capital, of Vincennes, Ind., says:

Before an audience that almost completely filled McJimsey's theatre and that contained persons of all classes, "The Holy City" was presented Saturday night in a manner that shows the play to rank as one of the prettiest of any religious play ever presented in this country. Interest in the characters and in the play begins at the rise of the curtain and not until the curtain is rung down on the last act is it allowed to lag.

The play, with the exception of a little love affair that runs through it, closely follows the Bible just previous to and shortly after the crucifixion, and is so different from the average run of plays that notwithstanding the gruesome scene where the head of John the Baptist is brought in to the center of the stage, it is perfectly delightful to witness. The scenery used during the production is all that is required, and several settings are as handsome as carried by any company. Although not on as large a scale as "Ben Hur," the production, as a whole, is equally as entertaining. It was well acted Saturday night and given with such life that the large audience present scarcely realized that three hours were used in giving the production.

A special committee has been appointed at Owensboro to investigate alleged rottenness in police circles. Owensboro seems to be trying to put on airs like the big cities.

## SENATOR DANIEL

### Very Much Interested in the Gaines Tobacco Bill.

Congressman Gaines, of Tennessee, has enlisted the interest of Senator John W. Daniel in behalf of the bill passed by the House last year, regulating tobacco taxation. The following letter has been received by Mr. Gaines:

Hon. John Wesley Gaines,
Washington, D. C.

My Dear Sir:—

I am much interested in the bill (H. R. 14896) entitled "An Act for the Relief of Tobacco Growers," which passed the House April 18, 1904, and in behalf of which you have appeared before a sub-committee of the Committee on Finance of the Senate. Your evident familiarity with this subject induces me to make the request of you that you will kindly prepare for the Fnance Committee an analytical statement, showing first the law of 1890 that regulates tobacco taxation, as well as license; second, the law of 1894, and third, the effect of the proposed measure in its alterations of the preexisting statute. In this connection, I would be glad if you will have the committee furnished with statements of the revenue collected on leaf tobacco, as well as on other tobaccos under the laws of 1890 and and 1894. The proviso of Section 59 of the Act of August 28, 1894, (28 Stat., 509) to wit: "That farmers and growers of tobacco who sell leaf tobacco of their own growth and raising, shall not be regarded as manufacturers of tobacco," etc., has been construed by the Commissioner of Internal Revenue, as I am advised, to apply only to those farmers and growers of tobocco who sell leaf tobacco of their own growth and raising and deliver the same by their own hand. If this be so, and I believe it is, I would be glad if the committee could be referred to copies of any opinions given, by any law officer of the government to that effect. I cannot myself see that the right of farmers and growers of tol bacco, who sell leaf tobacco of their own growth and raising, to be not regarded as manufacturers, is in any sense a personal privilege to them. They have the right as citizens, if it be not taken away from them, by law to sell and handle their tobacco as they please. This right is not the personal privilege of a citizen, but the right of citizenship, inherent in free men; and when a law defines who manufacturers are, and does not comprehend this class of persons as manufacturers, they merely continue in the enjoyment of natural rights; unimpaired and uninpeded by our law. The subject being dealt with is one of great interest to the tobacco growers of my own state, as well as your own, and indeed to tobacco growers in the United States, everywhere. The fact that while the prices of all commodities have been steadily growing up, the price of tobacco as a farm product has been going down, is one that of itself demonstrates that it is now being grown and sold under conditions which operate powerfully to the prejudice of the agricultural interests. It is my desire to co-operate with you and others who wish to see that interest have a fair show to abolish any statute, whatsoever, that contributes to aid those who seek to monopolize and appropriate to themselves the profits that arise out of tobacco.

Yours very truly,
(Signed.) JOHN W. DANIEL.

## DEATH CAME

### To Mrs. Sarah J. Dalton Tuesday Morning.

Mrs. Sarah Jane Dalton, mother of the well known Dalton brothers, died at 11:15 o'clock Tuesday morning, after a week's illness, of spasmodic asthma. She was taken critically ill while apparently in good health and suffered greatly until the end came.

Mrs. Dalton was born in Robertson county, Tenn., in June, 1838, and was the widow of the late S. W. Dalton. She lived in Hopkinsville for 23 years and is survived by six children—Messrs. George D., Monroe, Hilliard M. and Garner E. Dalton; Mrs. Gus H. Holman, Springfield, Tenn., and Mrs. Lucian Davis, of this city. She was Miss Mason before her marriage and two brothers also survive her. The children of one of these lived with her at her home on East Seventh street.

Mrs. Dalton was a devoted Christian, a member of the Baptist church. Her funeral services were held at the Baptist church yesterday afternoon, conducted by Rev. Dr. C. H. Nash. Interment in Hopewell.

## NEW PRESIDENT.

### Dr. Petrie Chosen Head of County Medical Society.

New officers were elected at the meeting of the Christian County medical Society Monday afternoon. They are as follows:

Dr. C. B. Petrie, President.
Dr. Austin Bell, Vice President.
Dr. J. W. Harned, Sec. and Treas.
Drs. J. M. Dennis, T. L. Bacon, J. L. Barker, Board of Censors.
Dr. Andrew Seargent, Delegate to State Society.

The regular discussion was led by Dr. Seargent in an ably prepared paper.

The next meeting will be March 20.

## SUING T. C.

### Four Damage Suits Recently Filed at Clarksville.

Clarksville, Tenn., Feb. 18.—In the circuit court today declarations in four damage suits against the Tennessee Central were filed. The total amount sued for is $15,500. All of the parties own property along Spring street, along which the road was built, and it is for damages to this as a result of the construction of the road, that the suits are brought.

### Washington's Birthday.

Yesterday was, according to the revised calendar, the 173rd anniversary of the birth of George Washington, who was born Feb. 11, 1732, according to the old calendar. The day was observed by the closing of the postoffice, banks and public schools.

### The Country Teacher.

A maiden once of certain age,
To teach a school did engage.
She was thinking how much fun
'Twould be to see the children jump and run,
At her command—but ah! alas!
Did you ever hear of sass?
That's what was hers on left and right,
And she was provoked enough to fight.
She taught on for a month or more,
And then she felt heart-sick and sore;
For when one of her pupils would say
"Mamma, may I stay at home to-day?"
Of course each mamma would say yes, dear,
Whene'er you wish to—do not fear;
I want my child to have an education rare,
So that your mother the praise may share."
Teacher taught for a few months longer,
But her courage grew no stronger;
For one by one the pupils quit,
And left poor teacher alone to sit.
But she has heard somebody say
That she's teaching only for the pay,
And if she goes there, rain or shine,
She'll get her money all the time.
—CORA MEANS.

Gary School-House.


## COMMODORE NICHOLSON OF OUR NAVY

### Recommends Pe-ru-na—Other Prominent Men Testify.

Commodore Somerville Nicholson, of the United States Navy, in a letter from 1837 R St., N. W., Washington, D. C., says:

"Your Peruna has been and is now used by so many of my friends and acquaintances as a sure cure for catarrh that I am convinced of its curative qualities and I unhesitatingly recommend it to all persons suffering from that complaint."—S. Nicholson.

The highest men in our nation have given Peruna a strong endorsement. Men of all classes and stations are equally represented.

If you do not derive prompt and satisfactory results from the use of Peruna, write at once to Dr. Hartman, giving a full statement of your case and he will be pleased to give you his valuable advice gratis.

Address Dr. Hartman, President of The Hartman Sanitarium, Columbus, O.


## TWO CONTESTS.

### Vanderbilt and S. K. C. Boys Will Meet.

The Vanderbilt team, of Nashville, and the S. K. C. Team have arranged for two games of basket ball here this week. The first contest comes off to-morrow night and the second Saturday night. The Vanderbilt team is one strong enough to put the local boys on their mettle. The games will be at Moayon's Hall, Admission 25 cents.

## MORE MALES

### Than Females, According to Professor Wilcox.

According to Professor Wilcox, of Cornell University, who has figured out the proportion of sexes in the United States for the last census, there are found in continental United States 1,638,321 more males than females, or about two more males than females in every 100 of population. Among the negroes there are a few more females than males, while among the Indians there is also an excess of males.


# DR. FENNER'S Kidney AND Backache Cure

All Diseases of the kidneys, bladder, and urinary organs. Also catarrh, heart disease, gravel, dropsy, rheumatism, backache, female troubles.

ALSO PURIFIES THE BLOOD.

Don't become discouraged. There is a cure for you. If necessary write Dr. Fenner. He has spent a lifetime curing just such cases as yours. All consultations FREE.

## Suffered for 10 Years with Backache and Kidney Trouble

Omaha, Neb., Feb. 4, 1903.

Dr. M. M. Fenner, Fredonia, N. Y.

Dear Doctor:—I have suffered for the past ten years with backache and kidney trouble, and have tried a great many of the most prominent physicians in Boston and Omaha and all the patent medicines I heard of in hope of receiving relief.

Finally seeing your ad. I purchased a bottle of your Kidney and Backache Cure I wish to thank you for the benefit received for after using only two bottles I am entirely cured, having no pain or ache of any kind. Sincerely Yours,

Miss Alice McDonald.
2954 Harney St.

Sold by Druggists, 50c. and $1. Get Cook Book and Treatise on the Kidneys—FREE. M. M. Fenner, M. D., Fredonia, N. Y.

FOR SALE BY R. C. HARDWICK.

The Talk of Christian County.

OUR $5 SET OF TEETH

They look well! Fit well! Wear Well!

Teeth are extracted free when new ones are ordered.

All work guaranteed. Remember the place.

**Louisville Dental Parlors.**

Summers' Building, corner Court and Main St., Hopkinsville, Ky. HOME 'PHONE 1214

:- Professional Cards -:

**FRANK RIVES**
Attorney-at-Law,
HOPKINSVILLE, KY.
Will Practice in all the Courts.

**C. H. TANDY.**
DENTIST.
Office over First National Ba k
HOPKINSVILLE, KY.

WHITE'S Cream Vermifuge
THE GUARANTEED WORM REMEDY
THE CHILDREN'S FAVORITE TONIC.
BEWARE OF IMITATIONS.
THE GENUINE PREPARED ONLY BY
Ballard-Snow Liniment Co.
ST. LOUIS, MO.

BOYD & POOL
BARBERS,
7th Street, Hopkinsville, Ky.
Especial Attention given to Patrons, Clean Linen, Satisfactory Service. Call and be convinced.
Bath Rooms in Connection
Baths 25 cents.
Leave Orders for
POOL'S ORCHESTRA.

50 YEARS' EXPERIENCE
PATENTS
TRADE MARKS
DESIGNS
COPYRIGHTS &C
Anyone sending a sketch and description may quickly ascertain our opinion free whether an invention is probably patentable. Communications strictly confidential. Handbook on Patents sent free. Oldest agency for securing patents.
Patents taken through Munn & Co. receive *special notice*, without charge, in the
Scientific American.
A handsomely illustrated weekly. Largest circulation of any scientific journal. Terms, $3 a year; four months, $1. Sold by all newsdealers
MUNN & Co. 361 Broadway, New York
Branch Office, 625 F St., Washington, D. C.

DR. PIERCE'S GOLDEN MEDICAL DISCOVERY FOR THE BLOOD, LIVER, LUNGS.

MADAME DEAN'S FRENCH FEMALE PILLS.
A SAFE, CERTAIN RELIEF FOR SUPPRESSED MENSTRUATION.
NEVER KNOWN TO FAIL. Safe! Sure! Speedy! Satisfaction Guaranteed or Money Refunded. Sent prepaid for $1.00 per box. Will send them on trial, to be paid for when relieved. Samples Free. If your druggist does not have them send your orders to the
UNITED MEDICAL CO., BOX 74, LANCASTER, PA.
For sale by Ray & Fowler.

# A GREAT CATHEDRAL

## MAGNIFICENT STRUCTURE OF ST. JOHN THE DIVINE.

### Morton's $600,000 Gift Insures Completion of First Stages—Will Be One of Finest Church Edifices in the World.

New York.—The gift of $600,000 to the building fund of the great cathedral of St. John the Divine, now rising on the crest of Morningside Heights, overlooking the broad Hudson, brings within sight the completion of the first stage of the work on what will be one of the most remarkable church edifices in the history of the world. Former Vice President Levi P. Morton, whose identity as the donor of this splendid contribution has just been disclosed, divided his gift into $450,000 for the construction of the choir and $150,000 for the installation of the reredos, choir stalls and other furnishings, which will finish that part of the structure. Of the $400,000 required for the "crossing," the trustees already have $150,000 outright, while $100,000 more is pledged to be forthcoming as soon as the remaining $150,000 necessary is raised. When this is done, in place of the irregular pile which is now all that is visible of the beautiful cathedral, there will be on the summit of Morningside Heights the largest church in the city of New York. Even this will be but a small part of the gigantic structure that is ultimately to stand there.

The statutes and canons of the cathedral of St. John the Divine were adopted on December 27, 1904, thus creating a complete cathedral organization—an organization which in the minds of most Americans is associated rather with some sleepy English provincial town than with the great business center of the new world. Just 13 years before these canons were declared in force Bishop Potter formally

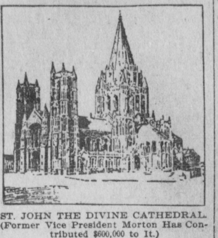

ST. JOHN THE DIVINE CATHEDRAL.
(Former Vice President Morton Has Contributed $600,000 to It.)

inaugurated the work on the cathedral on St. John's day, 1891. The visible results of these years of building seem remarkably small to the man who is accustomed to watch a modern skyscraper shoot 20 stories from the ground in the course of a few months. A better idea of the progress that has already been made is obtained when one stops to consider how different is the erection of a great cathedral and of a steel office building.

The Gothic-Romanesque cathedral of St. John the Divine, which will bear comparison in size as well as in beauty with the most famous edifices on the other side of the Atlantic, has already advanced an appreciable distance toward completion and three or four years should see the choir and the "crossing" ready for services. This will make the structure, in technical language, about 20 per cent. completed, but the rest of the work, it is believed, can be pushed far more rapidly. Even if it should be 40 years before the last stone is in place, St. John's would be among the quickest in erection as it is among the largest in size of the cathedrals of the world.

Towering above the heights along the Hudson, St. John's will occupy in the cosmopolis of America much the same position as St. Paul's does in London. Old St. Paul's, which took a matter of two centuries to complete, was burned in the great fire of 1666, and eight years were devoted to clearing away the rubbish. Of the new building, on which work was begun in 1675, only the walls of the choir had been finished by 1685, and it was 12 years later before any services were held in it. In 1710, 35 years after the beginning of the work, St. Paul's was finished. With the exception of Salisbury, it is the only English cathedral designed and completed in one style of architecture. The others, growing slowly from generation to generation, embody the changing taste of the men who worked upon them.

The most pretentious churches of the world are in large measure the result of civic pride as well as religious enthusiasm. To the burgher of the middle ages his city took the place of the nation and in no better way could he show his patriotism and his piety than by the erection of as imposing a cathedral as the city's wealth could produce. St. Mark's in Venice and the Florence cathedral, to cite two of many instances, are as thoroughly civic undertakings as the bridges now spanning the East river.

### Wonders of Mining.

The deepest mining shaft has been sunk to a little more than a mile in Cape Colony, and the deepest bore hole has reached about the same depth in Silesia. It is said that there should be no insurmountable difficulties in carrying a shaft down 12 miles. An approximate estimate has shown that to reach a depth of two miles the cost would be $2,500,000. Ten years would be required and a rock temperature of 122 degrees Fahrenheit would be found; while to penetrate 12 miles would cost $25,000,000 and would take 85 years, the rock temperature expected being 272 degrees Fahrenheit.

A FACT ABOUT THE "BLUES"

What is known as the "Blues" is seldom occasioned by actual existing external conditions, but in the great majority of cases by a disordered LIVER.

THIS IS A FACT which may be demonstrated by trying a course of

**Tutt's Pills**

They control and regulate the LIVER. They bring hope and bouyancy to the mind. They bring health and elasticity to the body.

TAKE NO SUBSTITUTE.

It is said that the friends of W. R. Hearst want Representative Dearmond, of Missouri, for leader in the House instead of Jno. S. Williams.

### Cures Rheumatism and Catarrh—Medicine Sent Free.

Send no money—simply write and try Botanic Blood Balm at our expense. Botanic Blood Balm (B. B. B.) kills or destroys the poison in the blood which causes the awful aches in the back and shoulder blades, shifting pains, difficulty in moving fingers, toes, or legs, bone pain, swollen muscles and joints of rheumatism, or the foul breath, hawking, spitting, droppings in throat, bad hearing, specks flying before the eyes, all played out feeling of catarrh. Botanic Blood Balm has cured hundreds of cases of 30 or 40 years standing after doctors, hot springs and patent medicines had all failed. Most of these cured patients had taken Blood Balm as a last resort. It is especially advised for chronic. deep-seated cases. Impossible for any one to suffer the agonies or symptoms of rheumatism or catarrh while or after taking Blood Balm. It makes the blood pure and rich, thereby giving a healthy bloofl supply. Cures are permanent and not a patching up. Sold at drug stores, $1 per large bottle. Sample of Blood Balm sent free and prepaid, also special medical advice by describing your trouble and writing Blood Balm Co,, Atlanta, Ga. A personal trial of Blood Balm is better than a thousand praised testimonials so write at once.

Garfield Johnson, a white man, was shot and killed at Winchester, Ky., by W. D. Clark, a farmer.

### Croup

Begins with the symptoms of a common cold; there is chilliness, sneezing, sore throat, hot skin, quick pulse, hoarseness and impeded respiration. Give frequent small doses of Ballard's Horehound Syrup, (the child will cry for it) and at the first sign of a croupy cough, apply frequently Ballard's Snow Liniment to the throat.

Mrs. A. Vilet, New Castle, Colo., writes, March 19th, 1901: "I think Ballard's Horehound Syrup a wonderful remedy, and so pleasant." 25c, 50c and $1.00. Sold by R. C. Hardwick.

C. J. Hamlin, the noted trotting turfman, is dead.

### Health

Means the ability to do a good day's work, without undue fatigue and to find life worth living. You cannot have indigestion or constipation without its upsetting the liver and polluting the blood. Such a condition may be best and quickest obtained by Herbine, the best regulator the world has ever known. Mrs. W. D. Smith writes, April 3, 1902: "I use Herbine, and find it the best medicine for constipation and regulating the liver I ever used." Price 50cents. Sold by R. C. Hardwick.

Albert Larue, a well-known composer of music, died in New Yoak.

### Are You Restless at Night

And harrassed by a bad cough? Use Ballard's Horehound Syrup, it will secure you sound sleep and effect a prompt and radical cure. 25c, 50c. and $1.00. Sold by R. C. Hardwick.

Julius A, Boylar, a member of the New York Cotton Exchange, is dead.

Only one remedy in the world that will at once stop itchiness of the skin in any part of the body; Doan's Ointment. At your drug store, 50 cents.

Congressman Norton P. Otis, of New York, died in Yonkers.

Is it a burn? Use Dr. Thomas' Electric Oil. A cut? Use Dr. Thomas' Electric Oil. At your druggists.

Another wife of Johann Hoch was found in Baltimore.

### The Blind May See.

Dr. D. Garfinkle's Eye Remedy cured hundreds in Tennessee who were nearly blind with sore eyes, granulated eyelids, watering itching, burning, inflamed eyes, and wild hairs. Many had scums or pterygiums on their eyes: could not see their way; were given up by doctors as incurable after paying out hundreds of dollars. Call or write for free sample, and you will be convinced that you can be cured. No matter how severe your case is, nor of how long standing; address Dr. D. Garfinkle, 609½ North Summer Street, Nashville Tennessee.

# ADVICE FOR EVERYBODY.

### It Is Given Gratuitously by a Young and Handsome English Nobleman.

London.—Though he is only 32 years old, the earl of Beauchamp—pronounced "Beecham," you know—is said to possess the distinction of having made more speeches than any other living Englishman. He takes himself very seriously and believes that it is his chief mission in life to set other people right by bestowing upon them unlimited advice and counsel. He never lacks an opportunity to ventilate his ideas, because lords are always in demand at public functions in England. It has not yet been noted that he has ever accomplishtd anything

EARL OF BEAUCHAMP.
(English Nobleman Who Has Advice for Everybody.)

by his oratory, but he is still young and persevering.

He is very devout, and in his early youth he had decided to enter the ministry. He changed his mind on that point on succeeding to the ancestral acres and titles when only 19. He has, however, always shown keen interest in church matters, and only the other day he berated church choirs and organists for being more devoted to music than to religion and thereby sacrificing piety to art.

When he was 27 a conservative government whipped him off to New South Wales as governor of that colony. The Antipodeans, who have much less respect for hereditary titles than English folk, did not take very kindly to him. His state dances were derisively dubbed "Seidlitz Powder balls," because tickets of admission were blue and white. The holders of the blue pasteboards were entitled to a better feed than those who had been provided only with white ones, and had other exclusive privileges, too. To the democratic colonists distinctions of this sort savored of snobbishness, and they resented it. The earl did not mend matters any by taking them to task for their small families and declining birth rate. That sort of talk comes all very well from President Roosevelt, whose precepts are backed up by the example his own home furnishes of a large and healthy family, but Australian husbands and wives regarded it as sheer impertinence, coming from a young peer who was at that time still a bachelor, although he could well afford a wife.

In 1902 Beauchamp married Lady Lettice Grosvenor, a daughter of the late Earl Grosvenor and a sister of the second duke of Westminster.

The earl is a very good looking man, and he knows it, too. Likewise he is well aware that he has very shapely hands, and they always figure prominently in his photographs. He is considered the best dressed man in the house of lords.

# WOMAN OF STRANGE POWER

### New Spiritualistic Leader Is Attracting a Large Following in New York.

New York.—The strange mystery of Rev. May S. Pepper and her spiritualistic power is attracting great attention in Brooklyn. Mrs. Pepper does not pretend to read the future; she does not even enact the pretense of going into a "trance" state. Messages purporting to come from the dead are received through her in answer to questions placed in

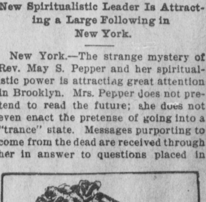

REV. MAY S. PEPPER.
(A New Spiritualistic Leader in New York City.)

sealed and unopened envelopes. Many strange and unaccountable instances of her power are reported. So strongly has the belief in her advocacy of spiritualism taken hold that a congregation has been formed of which she has been made pastor. Among the members are some of the most prominent business and professional men of Brooklyn. Many of the attendants at meetings conducted by Mrs. Pepper assert that messages she delivers from the dead are correct and they are moved to deep emotion thereby. She has gained a large following of believers in this city.

**Are You Bilious?**

If so, you will have more or less of the following

SYMPTOMS:

Not unfrequently the complexion becomes pale and sallow, there may be frequent attacks of bilious or sick headache, bitter taste in the mouth, tongue coated white or covered with a brown fur, unnatural, dry, harsh, or scaly condition of the skin, or branny eruptions and pimples. There is likely to be "backache," with tired feelings, lassitude and a sense of debility. There is depression of spirits with a decided tendency to be discouraged and despondent. There is loss or irregularity of appetite, uneasiness in region of the stomach, oppression, sometimes sour stomach, "heart-burn," nausea and "water-brash," flatulency, and acrid eructations; the bowels become irregular, usually constipated, and occasionally subject to diarrhea, attended with colicky pains. The foregoing symptoms are not all present in any one case, nor are any two cases alike in every respect.

The only way to help a disordered liver and cure biliousness is to treat it as it is—the great, organic, human filter of the human system. Doctor Pierce's Golden Medical Discovery *cleanses and clears it;* invigorates and revitalizes this most important organ by its wonderful alterative power.

A Terrible Case of Suffering Caused by Liver Complaint.

DR. R. V. PIERCE, Buffalo, N. Y.:

*Dear Sir*—I will tell you how I regained my health, though I ought to have written long ago. Have been well two years. Seven years ago I had the first attack of "Grippe," and for many months afterward I could only say I never felt well. The doctor said the trouble was liver complaint. After being sick for three years, kidney and bladder trouble set in, which put me in a worse condition than I ever was before. Did not take a step but it would hurt my stomach so that it would fill with gas and it would throw up my food to my throat. I kept getting worse, my stomach bloated badly, until there seemed no more room left in my body to hold it. My tongue became coated and the inside of my mouth so sore that, although it did not affect my voice itself very much, it caused pain in the tonsils when talking. In addition to all this the urine became so scalding that the burning sensation caused me to scream when passing it. Oh! the suffering and the anguish of that week I will never forget. I could not lie down nor sit up straight, nor walk nor do anything. Was all doubled up and had to be led from place to place; but here I am today, sound and well, all the thanks due to Dr. Pierce's medicines. I used eighteen bottles of "Golden Medical Discovery," three of "Favorite Prescription" and eighteen vials of "Pellets." May you live long to drag many more poor sufferers from the slough of despair—such as I had fallen into.

Gratefully yours,
Miss AUGUSTA RAFFLE,
429 Findlay Ave., Big Rapids, Michigan.

"Golden Medical Discovery" contains no alcohol, syrup, or sugar, yet keeps perfectly in any climate.

DO NOT BE DECEIVED.—It is an insult to your intelligence for a dealer to attempt to palm off upon you a *substitute* for this world-famed medicine. You *know* what you want. It's his business to *meet that want.* When he urges some *substitute* he's thinking of the larger profit he'll make—not of your welfare. Turn your back on any dealer who offers you such treatment.

In obstinate constipation the "Discovery" should be used in conjunction with Dr. Pierce's Pleasant Pellets, the most natural and thoroughly scientific laxative ever devised. The "Pellets" regulate and invigorate the stomach, liver and bowels. One is a gentle laxative; two act as a mild cathartic.

If you require medical advice write Dr. R. V. Pierce who will give you the best advice possible, *free.*

Dr. Pierce's 1,000-page "Medical Adviser," is the most useful "doctor book" published. A copy in stiff paper covers sent on receipt of 21 one-cent stamps to pay expense of mailing *only;* in cloth binding ten stamps extra. Address Dr. R. V. Pierce, Buffalo, N. Y.

A BUSINESS EDUCATION

Is absolutely necessary to the young man or young woman who would win success in life. This being conceded, it is of first importance to get your training at the school that stands in the very front rank—

THE BRYANT & STRATTON BUSINESS COLLEGE,
N. E. Cor. Second and Walnut Sts., LOUISVILLE, KY.

BOOK-KEEPING, SHORTHAND. TYPEWRITING. Seven experienced teachers, each one a specialist in his line. Write for a beautiful book giving testimonials from graduates occupying prominent positions all over the United States—it will be mailed to you FREE. School open all year, students can enter at any time. E. J. Wright, Pres

GRAPHOPHONES!

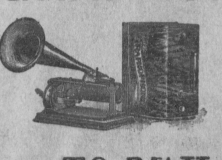

RECODS And Repairing

TO BE HAD AT

C. E. WEST & SON, 9th Street, Hopkinsville, Ky.

Do You Take Quinine?

It's 10 to 1 you do if you are a victim of malaria.

Don't Do It. It's Dangerous.

We'll admit it will cure malaria, but it leaves almost deadly after effects.

HERBINE

is purely vegetable and absolutely guaranteed to cure malaria, sick headache, biliousness, and all stomach, kidney and liver complaints.

TRY IT TO-DAY.

50 Cents a Bottle. All Druggists.

DRAUGHON'S PRACTICAL BUSINESS Colleges,
Nashville, Tenn. Knoxville, Tenn. St. Louis, Mo. Paducah, Ky. Ft. Worth, Tex.

CATALOGUE FREE. Add. J. F. DRAUGHON, Pres.
Chain of 20 Colleges. Inc. $300,000.00 Capital. Estab. 16 years.

POSITION $50 per month GUARANTEED or money refunded, or you may pay tuition out of salary after graduating. No vacation. Enter any time. In thoroughness and reputation D. P. B. C.'s are to other Bus. Colleges what Harvard University is to Academies. 7,000 students annually. Indorsed by business men from Me. to Cali. Cheap board.

HOME STUDY Contract given to refund money, if after taking our Home Study by mail, you are not satisfied. Write for prices.

# CASTORIA

The Kind You Have Always Bought, and which has been in use for over 30 years, has borne the signature of Chas. H. Fletcher, and has been made under his personal supervision since its infancy. Allow no one to deceive you in this. All Counterfeits, Imitations and "Just-as-good" are but Experiments that trifle with and endanger the health of Infants and Children—Experience against Experiment.

## What is CASTORIA

Castoria is a harmless substitute for Castor Oil, Paregoric, Drops and Soothing Syrups. It is Pleasant. It contains neither Opium, Morphine nor other Narcotic substance. Its age is its guarantee. It destroys Worms and allays Feverishness. It cures Diarrhœa and Wind Colic. It relieves Teething Troubles, cures Constipation and Flatulency. It assimilates the Food, regulates the Stomach and Bowels, giving healthy and natural sleep. The Children's Panacea—The Mother's Friend.

GENUINE CASTORIA ALWAYS

Bears the Signature of

Chas. H. Fletcher.

The Kind You Have Always Bought

In Use For Over 30 Years.

THE CENTAUR COMPANY, 77 MURRAY STREET, NEW YORK CITY.



J. C. Buckner. Jas. West.

# Buckner & West,

Exclusive handlers of the

Celebrated

## Rosecreek Coal.

13th and Railroad Streets.

Phones—Cumberland 76, Home 1544.

MAKES MANY WARM FRIENDS.



Geo. C. Long, Prest. C. F. Jarrett, V.-Prest. Thos. W. Long, Cashier

# First National Bank,

(Corner Ninth and Main Streets.)

Hopkinsville, - Kentucky.

| | |
|---|---|
| Capital Stock | $50,000.00 |
| Surplus and Undivided Profits | $12,500.00 |

BOARD OF DIRECTORS:

DR. T. W. BLAKEY, LEE ELLIS,
JOHN P. PROWSE, R. W. DOWNER,
A. B. CROFT, G. H. STOWE,
J. W. DOWNER, C. F. JARRETT, V-Prest,
GEO. C. LONG, President.

[illegible] of the most modern and best equipped banks in the State Their Vault and Safe Deposit Boxes constitute a feature.



# Brame's Stable.

(SUCCESSOR TO GOLAY & BRAME.)

Livery and Feed Stable.

Cor. 7th and Virginia Streets.

For a nice cool drive, Up-to-Date Rigs and courteous attention, give me a call. Hack servic or the city—meeting all trains. Funeral and wedding work a specialty. Home 'Phone 1313 Cumberland 'Phone 32. I will be glad to have all my friends give me their patronage.

HOWARD BRAME, Hopkinsville, Ky.



BURPEE'S SEEDS GROW AND WIN MORE PRIZES than the products of any other brand! Besides several Gold Medals, they won the only Grand Prize for vegetables at St. Louis Exposition. If you intend to try Burpee's Seeds, we will mail free our Complete Catalogue of 178 pages, with beautiful colored plates and illustrations from photographs taken at our famous FORDHOOK FARMS, the largest Trial Grounds in America. Write TO-DAY!

W. ATLEE BURPEE & CO. SEED GROWERS, PHILADELPHIA


# THE CAMEL OUSTED

DAMASCUS-MECCA LINE TO REVOLUTIONIZE HOLY LAND.

Progressive Sultan with an Eye to Utilization of Modern Methods—Abdul Hamid Wily in Influencing the Mohammedan.

Do we look upon the sultan of Turkey as unmodern, a survival of the dark ages? If so, we mistake. Consider for a moment his enterprise in the matter of railway building.

In the land of the superstitious Mohammedan, in the land where every inch is holy ground, Abdul Hamid has

SOON TO RETIRE.

been able to introduce that hated innovation, the railroad; an innovation that will have a most revolutionary effect on this old, old region, for ages seeming unchanged, unchangeable.

The picturesque camel has had its day, likewise the picturesque Bedouin, raider of the holy caravans; for the Damascus-Mecca railroad in the future will carry the pilgrims, and soldiers of the Damascus-Mecca road will act as protectors of the caravans.

In times past, the suspicious Mohammedan evinced vigorous hostility toward the steam carrier; mobs attacked the first railway train arriving at Horut, and stoned the house of the American agent that was introducing strange western machines into Syria. But the sultan knows his people, knows how to deal with them; as is indicated by the circular distributed among the faithful, the faithful who are sharing in the expense of the building of the new line that is to convey zealots to the holy city of Mecca. The circular sets forth: "The Damascus-Mecca line is the holy railroad. It extends from Damascus to Medina, the city of the prophet, and thence to Mecca. It is the road of the most honorable apostle of God, because 3,000 years ago Abraham, the prophet, was preaching to the faithful in Syria with his son Ishmael, and they went from there to the neighborhood of El Kabba, according to the commandment of God, when Sarah asked him to leave his second wife. Thus, when Abraham left Damascus for Medina, he did not pass through Egypt, but took the nearest way, and the nearer way is the same way that the sultan of Turkey is now constructing the present railroad.

It is Abdul Hamid's large standing army that is building the road, no war at present requiring their services. The work is looked upon as military in a sense, as Turkey ever since her trouble with Greece has appreciated the advantage of quick transportation of troops; and a Damascus-Mecca line connecting fortresses and seaports is looked upon as most desirable.

It is estimated that the road will cost $50,000,000. It is to be continued beyond Mecca to Djedda, on the Red sea. A road owned by French capital, already connects Damascus with Beirut, and it is the sultan's desire to annex this to the Mecca line. The sultan has possession of the Jaffa-Jerusalem line, and expects to extend this line to connect with the new one. Other extension is planned in the direction of the Euphrates, and into the

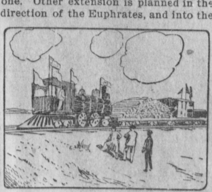

RAILROAD IN SYRIA.

great grain region; and here trains of camels will make way for railway trains. Work is now progressing on a railway crossing the Jordan country, reaching from the coast through famous towns of Galilee. A student of the subject says, writing in the Los Angeles Herald, that only those familiar with the holy land can even dimly conceive what these vast changes mean to the natives, the Bible scholars and the tourists of the world at large. To the tourist, the sultan is undoubtedly opening the door wide, and he promises necessary police protection to the traveling public.

Railway extension is to change the character of this historic land in various ways, an important one an efficient patrol along the line in the desert, where Bedouins have attacked and looted from time immemorial. This wild people will find in the new road a more formidable foe than the soldier of caravan days; and one of the many advantages pictured is the important one of driving the Arabs farther inland, into lands so unproductive they will eventually have to give up the struggle. It is hoped the line will be in operation as far as Mecca at the end of the next three years.

CHRISTOPHER WEBSTER.

# MORE EVIDENCE.

## Is is Coming in Rapidly in Hopkinsville.

Evidence on the following subject will prove of interest to every Hopkinsville reader. So many people go through the same experience daily. This public statement should be proof positive to every wavering doubter. Read it carefully.

Wm. O. Davis, cooper, of No. 603 North Main street, says: "A dull bearing down pain across my kidneys and through the small of my back made it so painful for me to stoop or lift anything that I was unable to do any work or to have any pleasure. Whenever I took cold it settled in my back and at night bothered me a great deal while lying in bed. Sharp twinges often kept me awake for hours and in the morning I arose feeling tired and devoid of all energy and ambition. The condition of the kidneys was especially annoying and distressing at night. I doctored and used many remedies until I become discouraged for instead of getting better I seemed to grow worse. Finally I happened to read an advertisement of Doan's Kidney Pills and as they were highly recommended by people near by I could not help but believe that they were a good remedy. I got a box at Thomas & Trahern's drug store and after using them a few days I could see a decided improvement. I kept on with the treatment and the pains in my back left me entirely and the action of the kidneys was restored to a normal and healthy condition."

For sale by all dealers. Price 50c. Foster-Milburn Co., Buffalo, N. Y., sole agents for the United States.

Remember the name—Doan's—and take no other.

Incendiaries attempted to destroy the Morrison Hotel building at Chicago.

## Itch—Ringworm.

E. T. Lucas, Wingo, Ky., writes, April 25th, 1902: "For 10 to 12 years I had been afflicted with a malady known as the 'itch.' The itching was most unbearable; I had tried for years to find relief, having tried all remedies I could hear of, besides a number of doctors. I wish to state that one single application of Ballard's Snow Liniment cured me completely and permanently. Since then I have used the liniment on two separate occasions for ring worm and it cured completely. 25c, 50 and $1.00 bottle. Sold by R. C. Hardwick.

Joseph H. Lockart, Recorder of Jefferson county, Indian, died Monday night.

## A Guaranteed Cure for Piles.

Itching, blind, bleeding or protruding piles. Druggists refund money if Pazo Ointment fails to cure any case, no matter how long standing, in 6 to 14 days. First application gives rest and east. 50c. if your druggist hasn't it, send 50c in stamps and it will be forwarded post-paid by Paris Medicine Co., St. Louis, Mo.

yield to the soothing healing influences of Dr. Wood's Norway Pine Syrup.

Gov. Henly vetoed thd "spite fence" bill, passed by the Indiana Legislatnre.


CASTORIA
For Infants and Children.
The Kind You Have Always Bought
Bears the Signature of Chas. H. Fletcher.


Miss Ruth Farrelly Brooks, of Bullitt county, Ky., died in Rome, Italy.

Dyspepsia—bane of human existence. Burdock Blood Bitters cures it, promptly, permanently. Regulates and tones the stomach.

Henry Hartman, aged 77 years, a well-known Louisville butcher died of paralysis.


CASTORIA.
Bears the Signature of Chas. H. Fletcher. The Kind You Have Always Bought


The schools at St. Petersburg have been closed, owing to the revolutionary spirit of the students.

## To Cure a Cold in One Day

Take Laxative Bromo Quinine Tablets. All druggists refund the money if it fails to cure. E. W. Grove's signatureis on each box. 25c.

City Attorney Richards, of Louisville, is in Washington, aguing a case before the Supreme Court.


CASTORIA.
Bears the Signature of Chas. H. Fletcher. The Kind You Have Always Bought


Louisville is to have 150 new fire hydrants, on the recommendation of Fire Chief Tyson.


CASTORIA.
Bears the Signature of Chas. H. Fletcher. The Kind You Have Always Bought


# THE WINTER BIRDS

WHAT FEATHERED FRIENDS OF THE FARMER DO FOR HIM.

They Hunt Out and Devour Myriads of Insect Enemies of Orchard Trees—Even the Hawk Is Useful.

The intelligent agriculturist no longer allows prejudice and superstition to interfere with his interests; he desires in all cases to act from knowledge and reason, based either on his personal observation or on the experience of some one whose authority he knows to be reliable.

The easiest way for the farmer, or for anyone else for that matter, to find out in a general way, which of the birds are beneficial and which are harmful to us, is to write to the secretary of agriculture for free pamphlets on this subject. The best way for him to get the same information is to go out on his farm and into the country surrounding it, and watch the birds at their daily work; not just when they happen to be in the cherry tree or the poultry yard, but all through the year. He may not have time to do this during warm weather, but even in winter he can get some slight idea of the value of wild birds, by cerfully watching those which are on his premises at this season. Let him go into his orchard and see for himself what some of the birds are doing for his fruit trees.

Probably one of the first he will see will be a woodpecker of some kind, and in that case he is sure to see a very useful bird. Of the 40 odd species and subspecies of woodpeckers in this country, only one is sometimes destructive to the trees. This is the yellow-bellied sapsucker, but as he does not usually winter north of Virginia, it is not likely that he will be seen here. Ten to one it will be a downy or a hairy woodpecker. These two are much alike in general appearance, except that the latter is considerably larger than the former. In either case he will be found very busy searching for and devouring insects' eggs, larvae and adult insects of one kind or another, which have their home on, in or below the bark of the tree. Some of these insects are pests of the worst sort, and if they were not gathered up by the birds in the winter the trees would be

THE CLEAR-CUT FIGURE OF A HAWK.

alive with them in the spring, and in many cases they would destroy not only the fruit, but in some cases even the trees themselves. Of course these birds carry on their warfare all through the rest of the year, eating ants, caterpillars and crawlers of many kinds by thousands, but the farmer, being busy with other matters, will not be so likely to see them at it.

Perhaps the next bird to appear may be a nuthatch, a bird much smaller even than the downy woodpecker and quite different in appearance and manners. It may be a white-breasted or a red-breasted nuthatch, but in either case he will be seen to be a very important little personage; not a harder worker than the woodpecker, perhaps, but with a greater appearance of bustle.

Or our farmer may see a band of chickadees, of whose identity no one can ever be in doubt, since they repeat their own name over and over, wherever they go, as they swing, often head downwards, among the twigs. Very tame they are at this season, and with but little patience, they will feed from one's hands or lips, as they did from mine more than a hundred times last winter. They are engaged in the same work as the woodpeckers and the nuthatches, viz., the extermination of myriads of insects, which if allowed to increase unchecked, would make the work of the fruit grower heartbreaking and unprofitable.

Let the farmer now look over the fields beyond the orchard and observe that clear-cut figure of a hawk, sailing in circles against the sky. If he will but believe it that is a feathered servant, working conscientiously from dawn until dusk, and without pay, to rid his farm of the rats, mice and other rodents which play such havoc with his property at all times of the year. It has been estimated that the hawk will destroy in one year 1,000 mice or their equivalent in noxious insects, and the farmer need not be told what a thousand mice can do to his fruit trees in the course of one severe winter. He knows, only too well, perhaps, that they can kill more than as many trees by girdling them with their teeth, as I saw many a hundred trees killed last winter in the same way. Now and then a hawk of some species will get a chicken from the poultry yard, but let him not be hasty to revenge the act. What other workman can he get to do so much honest work at so small a wage?

If the farmer will only study the habits of the birds he sees before undertaking to shoot any of them, and then shoot only those which he proves have done him more harm than good, his crops will be larger, and his bill for powder and shot will never keep him awake at night.

ERNEST HAROLD BAYNES.


# Startling

results in the quick relief of PAIN—whether caused by local injuries, or disorder of any of the internal organs—are obtained by using HAMLINS WIZARD OIL.

Some of the pains which it most promptly and successfully cures, are rheumatism, neuralgia, headache, earache, toothache, sprains, burns, scalds, cuts, colic, etc.

This great curative medicine is a pleasant, safe, and certain remedy for internal and external use, which never fails to relieve and cure. Nothing else like it. At druggists. Price 50c and $1.00. Fully guaranteed.

Sold and recommended by

R. C. HARDWICK,
Hopkinsville. Ky.


# T. C. R. R. TIME TABLE.

Effective June 5, 1904.

TRAIN NO. 1, DAILY—PASSENGER

| | |
|---|---|
| Lv. Hopkinsville | 6:15 a m |
| Ar. Clarksville | 7:19 a m |
| " Ashland City | 8:16 a m |
| " Nashville | 9:15 a m |

TRAIN NO. 3, DAILY—PASSENGER.

| | |
|---|---|
| Lv. Hopkinsville | 4:15 p m |
| Ar. Clarksville | 5:18 p m |
| " Ashland City | 6:15 p m |
| " Nashville | 7:15 p m |

PASSENGER TRAINS ARRIVE IN HOPKINSVILLE:

| | |
|---|---|
| No. 4, Daily | 11:15 a m |
| No. 2, Daily | 8:00 p m |

Connections: At Nashville with L. & N. and N. C. & St. L. Ry.; at Clarksville with L. & N., and at Hopkinsville with L. & N. and I. C. R. R.

E. H. HINTON,
Traffic Manager, Nashville, Tenn


# FREE

A Six Page Calendar

## Wall Atlas.

Map of Kentucky, showing every Postoffice, County, Railroad, Railroad Station and River.

An alphabetical index, locating towns and giving population and figures of latest census.

Map of United States.

Map of Nicarauga and Panama Canal, with reports of the Congressional committees.

Map of Eastern Hemisphere.

Map of Western Hemisphere.

Map of Japan, Corea, and seat of Russo-Japanese war.

An attractive Calendar for 1905, and the flags of all Nations in colors.

Census reports of 1880, 1890 and 1900.

This Atlas is worth $2.00 and you get it for Absolutely NOTHING

by subscribing for the Louisville Evening Post.

| | |
|---|---|
| DAILY, 1 Year | $3.00 |
| DAILY, 6 Months | $2.00 |
| SATURDAY only, 1 year | $1.00 |

The LOUISVILLE EVENING POST

An Independent Newspaper

At the Rate Of Only 25c Per Month By Mail,

A department for everybody.

Fairest Editorials,
Best Political Articles,
Best Miscellany,
Best Short Stories.
Best Book Reviews,
Best Children's Paper,
Best Home News,
Best Condensed News,
Best Market Reviews,
Best of Everything.

Price by Mail.

| | |
|---|---|
| ONE YEAR | $3.00 |
| SIX MONTHS | $2.00 |
| THREE MONTHS | $1.25 |
| ONE MONTH | 50c |

Sample Copy if you Wish.

Address Circulation Dept.,

THE EVENING POST,

Louisville, Ky.



W. W. GRAY,

Tonsorial Artist,

West Seventh street, Elb Building. Clean towels and everything fresh. Give us a call.

# NO DULL DAYS AT

# Keach Furniture Co's.

We have no use for them here, as bargains are more plentious than ever.
We are showing the most complete line of

## Upright and Mantel Folding Beds

Ever brought to Hopkinsville. A good mantel bed, fitted with No. 1 Woven Wire Springs, supported with 6 sets twin Spiral Springs,

**$10.50.**

Others in proportion, up to $85.00.

***Our General Line of Furnitrue is Second to None. Carpets, Rugs, Mattinngs, Lace Curtains, Etc., all Shown on First Floor.***

Ninth St. **KEACH FURNITURE COMPANY,** Both Phones


### Ode to The Cook.

We may live without poetry, music
and art;
We may live without conscience, and
live without heart;
We may live without friends, we
may live without books;
But civilized man cannot live with-
out cooks.
He may live without books—what is
knowledge but grieving?
He may live without hope;—what is
hope but deceiving?
He may live without love;—what is
passion but pining?
But where is the man that can live
without dining?

Owen Meridith.


## *Dollars In Your Pocket!*

The only way on earth to absolutely know what a paint will do is to try it. Try it too by the side of the other fellows' brand. Now, cut open a can of

### Kurfess Ready Mixed Paint,

And try it beside any other paint, or paint preparation, on earth and you will find it the best paint proposition on earth. You get pound for pound, gallon for gallon and dollar for dollar. The test will not cost you one cent, but will be dollars in your pocket when you purchase your Paint, Lead, Oil, Varnish, Paint Brushes, Hardware or anything in House Furnishings from

## Jack Meador,

Home Phone 1277.
Cumberland 646-2.

**No. 8. Main Street.**

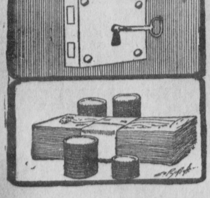

MONEY UNDER LOCK AND KEY at home or in the office may seem to be in a safe place. Buti t is not. It is liable to be destroyed by fire or taken by thieves. When deposited with

**The Planters Bank and Trust Company**

it is absolutely safe and can be used by the owner anywhere, and at any timo by drawing a check on us for the amount required.

## DR. EDWARDS,

**SPECIALTY:**

Eye, Ear, Nose and Throat.

**Test Made for Glasses.**

Phoenix Bldg., Hopkinsville, Ky.


## HERE AND THERE.

Ham sacks for sale at this office.

Drs. Oldham, osteopaths, 705 S. Clay.

Dr. E. N. Fruit, Dentist, office over City Bank, Hopkinsville, Ky.

Now is the time to sack your hams. Sacks for sale at this office.

Grau building will be offered for sale next Monday.

FOR RENT.—Handsome cottage, 5 rooms, good repair, 319 Cleveland ave. Apply to Mrs. E. P. Fears.

Fine city property for sale at Courthouse door next Monday.

WANTED—Four or five colored laborers for foundry work. Apply Mt. Vernon Car Mfg. Co., Mt. Vernon, Ill.

Don't fail to attend the sale of the Grau building at the Courthouse Monday.

What is known as the Wm. Grau property, cor. Sixth and Virginia streets. will be sold at Courthouse door Monday, Feb. 27.

Osteopathy shortens an attack of the grippe, gives relief from its tortures and successfully nullifies its after-effects. See Drs. Oldham, or phone Cumb. 264, Home 1418.

Those desiring life insurance will find it to their interest to investigate the plans and record of the Mutual Benefit Life Insurance Company, of Newark, N. J. No stockholders. All profits divided among policy holders. It is conspicuous for economical management, liberality of its policy contract, fair dealing with its members and large annual dividends to reduce cost of your insurance. Wallace & Moore, Agents.

If you are not already a patron of the Hopkinsville Steam Laundry you should give it a trial. Their work is first class, and they give employment to over twenty-five hands, who spend their money with our merchants. We are prepared to wash your sheets, pillow slips counterpanes and table linens cheaper and better than a washerwoman. Collars 1½ cents, cuffs 3 cents. Both 'phones.

### PERPETUAL MOTION

### Machine Invented By an Illinois Central Carpenter.

Arthur Futtrell, a well-known carpenter of the Illinois Central car department, has invented a perpetual motion machine which he says has proved a success so far, and he expects to keep cool this summer, if nothing else is realized, says the Paducah News-Democrat. The little machine is made of wood and has thirty-two pieces. It contains a cog wheel which revolves by attached weights and will run until the wood wears out, according to the inventor. Mr. Futtrell has been working on the machine for two months, and those who have seen it say it is a wonder. The inventor is making the machine to run a fan at his home this summer.

### Modern Woodmen.

The officers and mambers of the Modern Woodmen are requested to meet at their Hall tonight for the purpose of organizing a Foister team. W. H. Southall, consul.

### BRAWNER-BYARS.

### Quiet Wedding Tuesday Evening on South Main.

Mr. A. E. Brawner, of St. Louis, and Miss Manie Byars were quietly married Tuesday evening, at the bride's home, on South Main street, and left immediately by the 9:45 train for St. Louis. The ceremony was performed by Rev. E. L. Southgate, of the Methodist church, only the near relatives of the bride being present.


**KEEP AN**

**ON THIS SPACE.**


### UNION MEETING,

### Will Be the Revival Held By Rev. A. C. Dixon.

It has been decided to make the Dixon meeting in May a union meeting, to be held at the Tabernacle and participated in by all of the churches. Dr. Dixon is a Baptist, but the meeting, like those held by revivalists of other denominations in the past, will be under the direction of all the churches.

The pastors and tabernacle managers met Monday night and an organization was made for the meeting, the arrangements for which were approved. The following standing committee was named from the various churches:

Baptist—Geo. D. Dalton, D. W. Kitchen, W. A. Long.

Methodist—F. J. Brownell, Dr. C. B. Petrie, Ira L. Smith.

First Presbyterian—J. I. Landes, Walter Kelly, J. M. Starling.

Ninth St. Presbyterian—Dr. F. M. Stites, J. E. McPherson, John Stites.

Cumberland Presbyterian—M. H. Carroll, E. W. Clark, L. Yonts.

Episcopal—A. W. Wood, F. M. Monroe, Fred Callard.

Christian—W. P. Winfree, T. D. Armistead, Dr. E. C. Anderson.

Another meeting of the committee will be held at the Christian church Monday night at 7:30 o'clock.

## PERSONAL GOSSIP.

Mr. F. W. Dabney has gone to Louisville on business.

Misses Berta and Rosalie Green are visiting in Louisville.

Mr. Ike Lipstine, of Atlanta, Ga., is visiting in the city.

State Inspector Henry B. Hines is here this week making an official visit to the Wystern Asylum.

Mr. Garner E. Dalton, of Frankfort, was called home this week by the death of his mother.

Mr. J. T. Wall has gone to New York city to buy spring goods. He will also visit other northern cities before his return, and will be absent several weeks.

Mr. Jamie McPherson, of Louisville, came down Tuesday and spent Washington's Birthday with his parents, Mr. and Mrs. J. E. McPherson.

Mr. Wm. G. Bramham, of Durham, N. C., private secretary of Brodie L. Duke, the noted tobacco man, is in the city visiting his parents, Mr. and Mrs. J. M. Bramham, while his wife is visiting relatives in Earlingfon. Mr. Bramham has been away seven years. He will go from here to New York.

### He Left Them.

A man giving his name as W. E. Allensworth had a job printed at the Kentuckian office some weeks ago, consisting of a time record for railroad men with a card board cover containing advertisements of Hopkinsville business men. He was required to make a cash deposit and proofs of the completed job were given him. With these he proceeded to collect from the business men and after several unsuccessful attempts to secure the books without paying for them, he disappeared. His plan was to circulate the books among railroad employes. Allensworth claimed to be from Gutbrie, Ky.

This publication is to call the attention of the approaching grand jury to his methods of doing business.


### Fiendish Suffering

Is often caused by sores, ulcers and cancers, that eat away your skin. Wm. Bedell, of Flat Rock, Mich., says: "I have used Bucklen's Arnica Salve, for ulcers, sores and cancers. It is the best healing dressing I ever found." Soothes and heals cuts, burns and scalds. 25c at Hardwick's drug store; guaranteed.

## *1,000*

## Spring Samples

Of Imported Goods,
Suitable for

**Pants and Suits,**

Ranging from Suits $15 up;
Pants $5.00 up.
Call early and get first choice.

Cleaning, Pressing and Repairing a Specialty.

**W. A. McPherson,**

Home Phone 1146. Peoenix Block.

**1905. Binders! 1905.**

**We Are Agents for Two Standard Binders,**

## Deering and McCormack

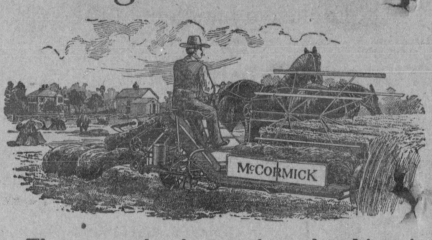


There are other heaps of wood and iron in the shape of binders, but as BINDERS there are only TWO such machines, the DEERING and the McCORMACK.

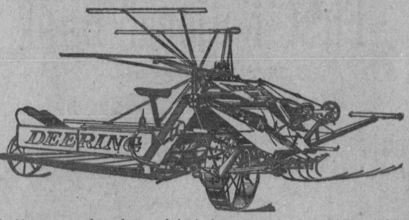


**Last year you heard a good deal about a anti-trust Binder, this year you won't have the pleasure of hearing a thing on this subject, for they are all in one company, or trust, as some competitors say—the Osborne as well as all others. So come and get your binders from us, they are standard machines.**

## Planters Hardware Co.

## Bank of Hopkinsville,

Capital Stock Paid in - - $100,000.
Surplus - - - - - $32,000.

HENRY C. GANT, President.
J. E. McPHERSON, Cashier.
H. L. McPHERSON, Asst.-Cashier.

Accounts of Individuals, Firms and Corporations solicited, promising courteous treatment and every accommodation consistent with conservative banking. If you contemplate opening an account, or making any change in present relations, we would be glad to correspond with you.